

Latitude 39° 45'

Longitude 80° 35'

M. Meyers, now  
G. Marshall County Bank,  
106 acres

Proposed abandonment of Well No. 2  
Elevation 894 0.13.

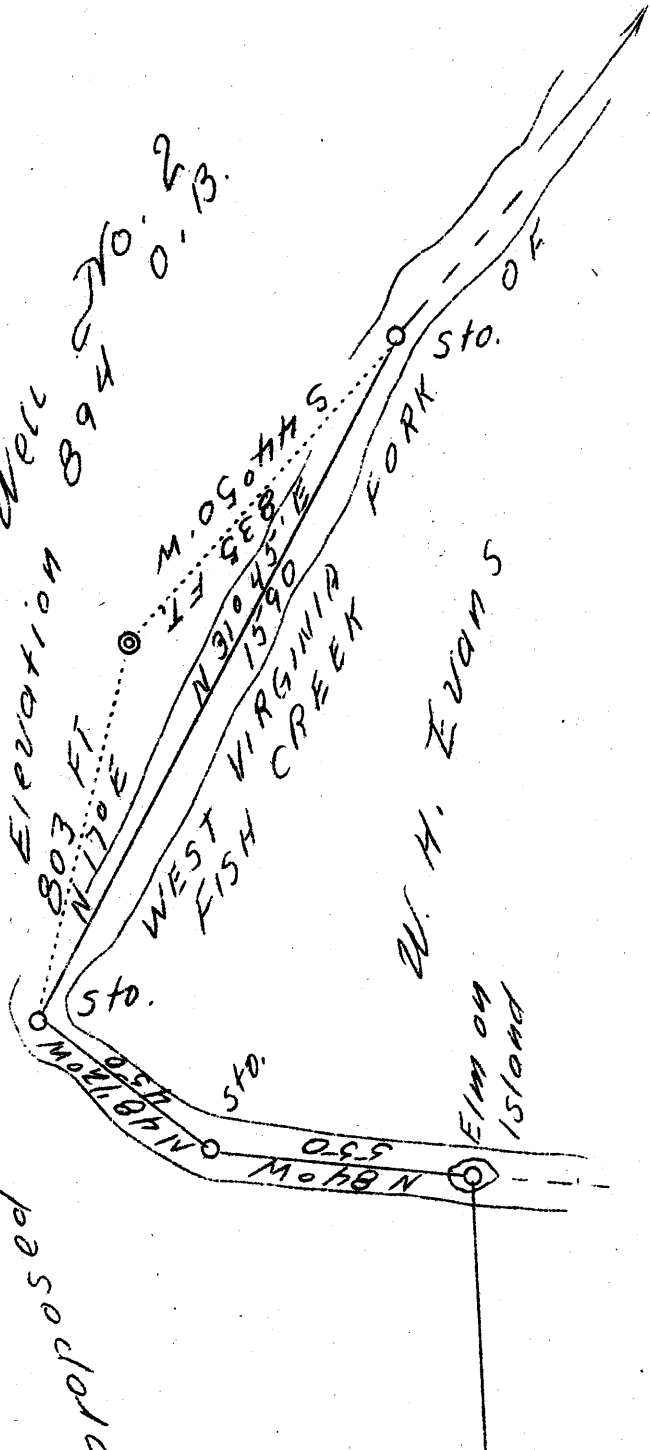

0.16 W  
2.12 R

MAY 29 1939

Abandonment

Company	H. E. Milliken & A. M. Snider
Address	Waynesburg, Penn.
Farm	Marshall County Bank
Acres	106 - (G. M. Meyers)
Tract	One
Well No.	Two
Quadrangle	Littleton N. C.
District	Center
County	Wetzel
Engineer	David Weed
Reg. No.	233-16-5767
Date	May 16, 1939
Scale	1" - 400'

STATE OF WEST VIRGINIA  
Department of Mines  
OIL & GAS DIVISION  
Charleston

WELL LOCATION MAP

File No. 111et-298-17

(WU)

STATE OF WEST VIRGINIA  
DEPARTMENT OF MINES  
OIL AND GAS DIVISION

768

WELL RECORD

Permit No. *A.P. 798-A*

Oil or Gas Well  
(Kind)

Company **H. E. Milliken & A. M. Snider**  
 Address **Garrison, Pa.**  
 Farm **G. M. Myers** Acres **106**  
 Location (waters) **Fish Creek**  
 Well No. **2** Elev. **894**  
 District **Center** County **Wetzel**  
 The surface of tract is owned in fee by **Marshall County Bank.** Address **Moundsville, W. Va.**  
 Mineral rights are owned by \_\_\_\_\_  
 Address \_\_\_\_\_  
 Drilling commenced **1929**  
 Drilling completed **March 3, 1929**  
 Date shot **No record** Depth of shot \_\_\_\_\_  
 Open Flow /10ths Water in \_\_\_\_\_ Inch  
 /10ths Merc. in \_\_\_\_\_ Inch  
 Volume \_\_\_\_\_ Cu. Ft.  
 Rock Pressure \_\_\_\_\_ lbs. \_\_\_\_\_ hrs.  
 Oil \_\_\_\_\_ bbls., 1st 24 hrs.  
 Fresh water **None recorded** feet \_\_\_\_\_ feet  
 Salt water **None recorded** feet \_\_\_\_\_ feet

Casing and Tubing	Used in Drilling	Left in Well	Packers
Size			
16			Kind of Packer
13			
10	296	296	Size of
8 1/4	1206	1206	
6 5/8	1878	1878	Depth set
5 3/16			
3			Perf. top
2			Perf. bottom
Liners Used			Perf. top
			Perf. bottom

CASING CEMENTED \_\_\_\_\_ SIZE \_\_\_\_\_ No. FT. \_\_\_\_\_ Date \_\_\_\_\_  
**Not cemented**  
 COAL WAS ENCOUNTERED AT **702** FEET **72** INCHES  
 FEET INCHES FEET INCHES  
 FEET INCHES FEET INCHES

Formation	Color	Hard or Soft	Top	Bottom	Oil Gas or Water	Depth Found	Remarks
Pittsburgh Coal			702	708			
Sand			1055	1120			
Sand			1145	1160			
Big Lime			1860	1904			
Big Injun Sand			1904		Gas	2006-2009	
Total Depth				2048			

