

Longitude 80

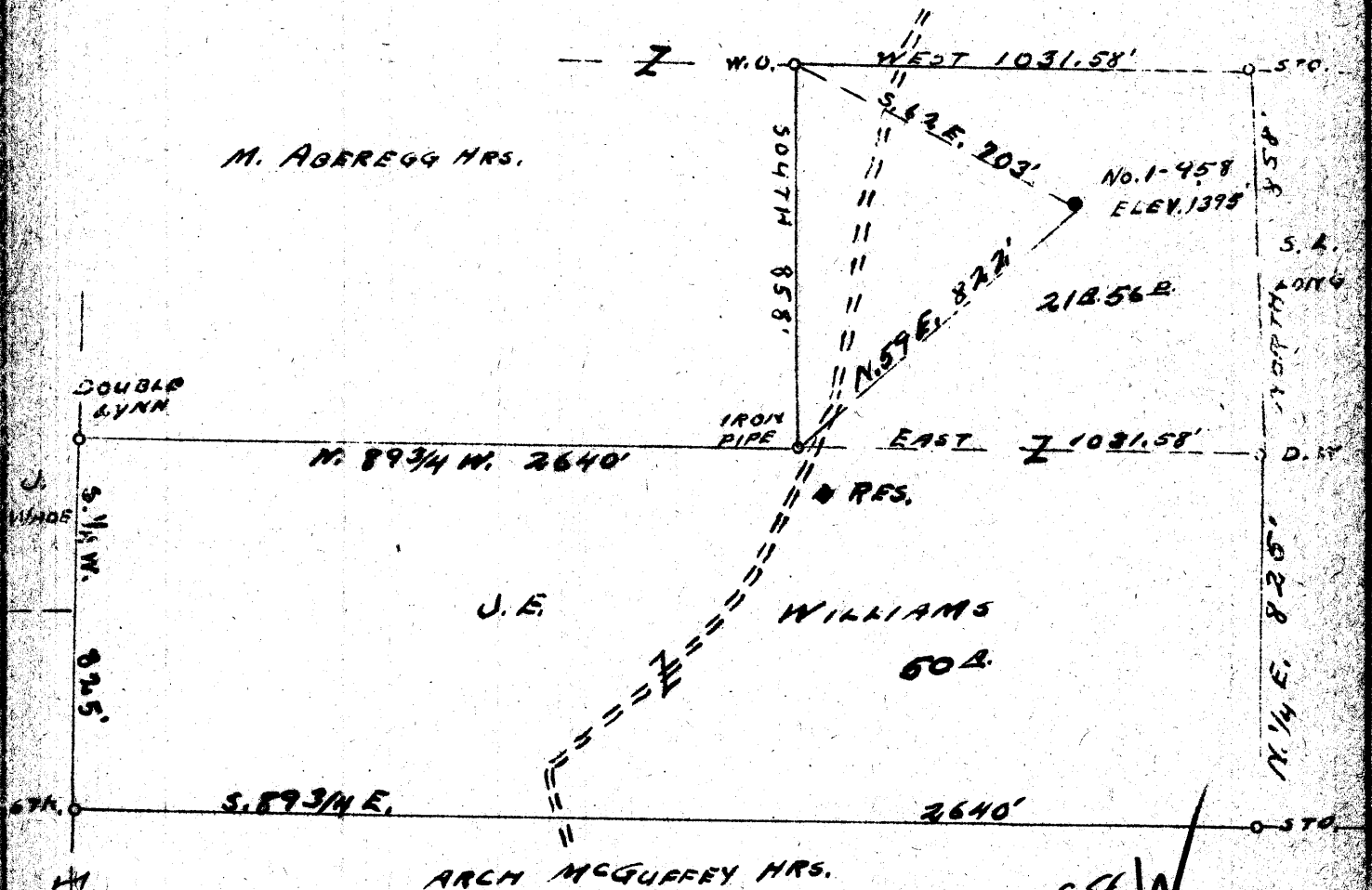

NOV - 7 1939

2.94
2.98 W
vi 33

WELL No. 1-958 TO BE ABANDONED

Company CARNEGIE NAT. GAS COMPANY
 Address PITTSBURGH - PENNA.
 Farm J. E. WILLIAMS
 Tract ONE Acres 80 Lease No. E1053273
 Well (Farm) No. 1 Serial No. 958
 Elevation (Spirit Level) 1395'
 Quadrangle LITTLETON N.E. 1/4
 County WETZEL District CANTON
 Engineer D. T. BRITTON
 Engineer's Registration No. _____
 No. _____ Drawing No. _____

STATE OF WEST VIRGINIA
 DEPARTMENT OF MINES
 OIL AND GAS DIVISION
 CHARLESTON

WELL LOCATION MAP
 FILE NO. WET-311A.

+ Denotes location of well on United States Topographic Maps, scale 1 to 62,500, latitude and longitude lines being represented by border lines as shown.
 — Denotes one inch spaces on border lines of original tract.



WEST VIRGINIA DEPARTMENT OF MINES
OIL AND GAS DIVISION

788

WELL RECORD

AD 311-A

Permit No. 311-A

WELL TO BE ABANDONED.

Oil or Gas Well OIL
(Kind)

Company **CARNEGIE NATURAL GAS COMPANY**
 Address **1014 FRICK BLDG., PITTSBURGH, PA.**
 Farm **J. E. WILLIAMS** Acres **80**
 Location (waters) **Ten Trough Run**
 Well No. **958** Elev. **1395**
 District **CLAY** County **WETZEL**
 The surface of tract is owned in fee by **J.E. WILLIAMS**
 Address **LITTLETON, W.VA.**
 Mineral rights are owned by **SEE BELOW.**
 Address
 Drilling commenced **10-14-19 (Deeper 11-17-21)**
 Drilling completed **11-25-19 (" 12-14-21)**
 Date shot **12-29-21** Depth of shot **3304'**
 Open Flow **28**/10ths Water in **2** Inch
 /10ths Merc. in _____ Inch
 Volume **250,000** Cu. Ft.
 Rock Pressure **340** lbs. **1** hrs.
 Oil **5** bbls., 1st 24 hrs.
 Fresh water _____ feet
 Salt water **2138** feet

Casing and Tubing	Used in Drilling	Left in Well	Packers
Size			
16			Kind of Packer
13			XXXXXXXXXX
10		252'	Size of
8 1/4		1738'	
6 5/8		2399'	Depth set
5 3/16		2653'	
2"		3319'	Perf. top
2			Perf. bottom
Liners Used			Perf. top
			Perf. bottom

CASING CEMENTED _____ SIZE _____ No. FT. _____ Date _____
 COAL WAS ENCOUNTERED AT **1120** FEET - _____ INCHES
1221 FEET - _____ INCHES FEET _____ INCHES
 _____ FEET _____ INCHES FEET _____ INCHES

Formation	Color	Hard or Soft	Top	Bottom	Oil Gas or Water	Depth Found	Remarks
^W Appleton Coal			1120'	1125'			
Pittsburgh Coal			1221'	1228'			
Little Dunkard			1630'	1640'			
Big Dunkard			1734'	1910'			
1st Salt Sand			1985'	2010'			
2nd Salt Sand			2070'		Gas - 2117' - 2125'		
TOTAL DEPTH				2126'			
					Water	2138'	
DRILLING DEEPER LOG							
Maxton Sand			2204'	2242'			
Little Lime			2358'	2386'			
Concil Cave			2386'	2396'			
Big Lime			2396'	2448'			
Big Injun			2448'	2706'	Show of Oil	2508'	
London Sand			3292'		Oil	3304 - 3310'	
TOTAL DEPTH				3319'			
OWNERS OF MINERAL RIGHTS							
J. E. Williams,			Littleton, W. Va.				
L. F. Burley,			Bellton, W. Va.				
Daniel Grall Estate,							
Alice Elizabeth Phillips, Extr.,			Littleton, W. Va.				

