

Latitude 39° 30'

Longitude 80° 25'

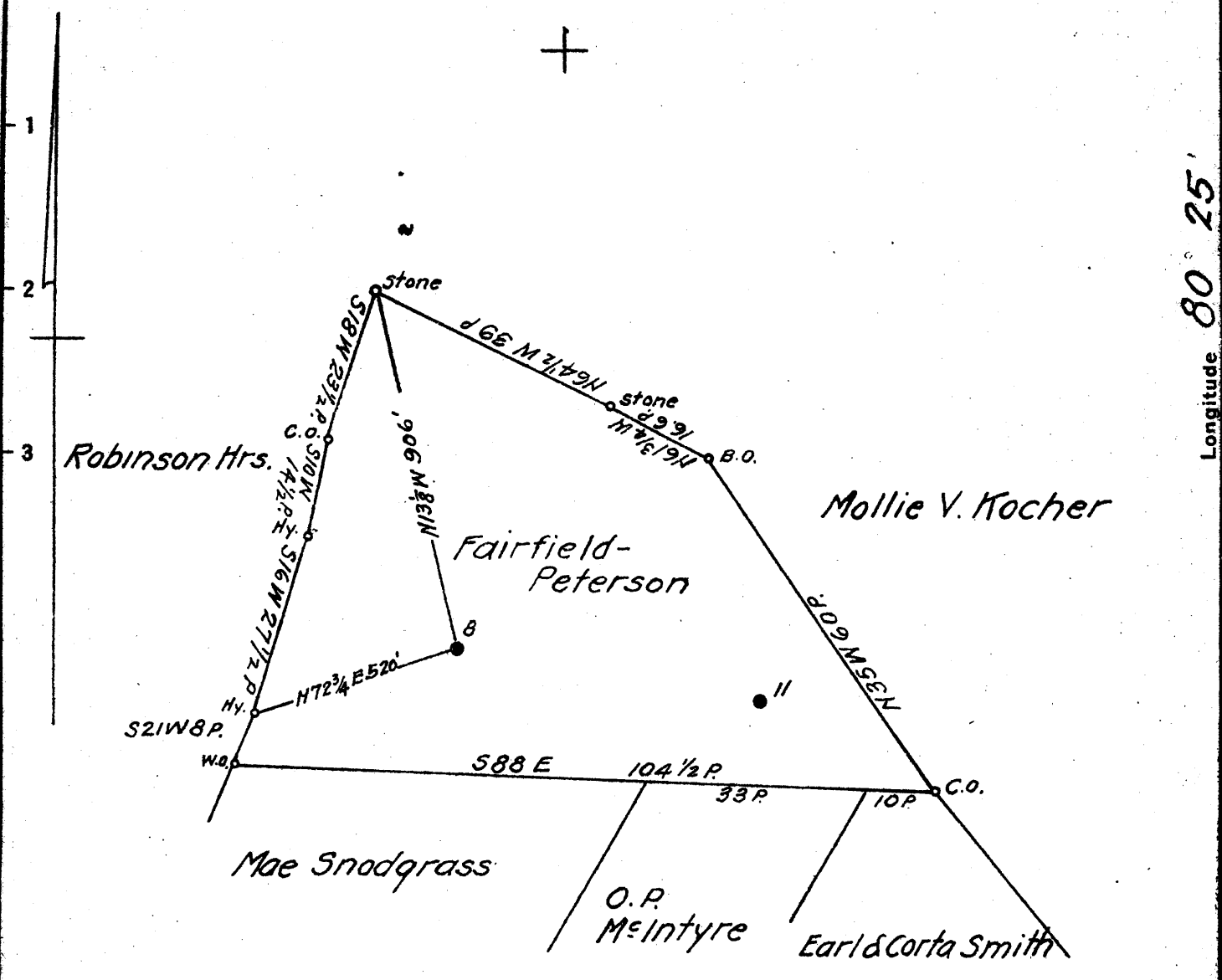

Coal: Mampeco Corp.
 Wheeling, W. Va.
 Surface: J. Clarence Little
 Smithfield, W. Va.

4.00 ~~4.00~~ W
 0.7 ~~0.7~~

New Location
 Drill Deeper
 Abandonment

NOV 18 1941

N3 E 7-8

Map N59

Company South Penn Natural Gas Co.
 Address Parkersburg, W. Va.
 Farm Fairfield-Peterson
 Tract _____ Acres 4564 Lease No. 10052
 Well (Farm) No. 8 Serial No. _____
 Elevation (Spirit Level) 1237.89
 Quadrangle Clarksburg
 County Wetzel District Grant
 Engineer Emmon Haines
 Engineer's Registration No. _____
 File No. _____ Drawing No. _____
 Date Sept. 24, 1941 Scale 1" = 400'

STATE OF WEST VIRGINIA
 DEPARTMENT OF MINES
 OIL AND GAS DIVISION
 CHARLESTON

WELL LOCATION MAP
 FILE NO. WET-400A

+ Denotes location of well on United States Topographic Maps. scale 1 to 62,500, latitude and longitude lines being represented by border lines as shown.

- Denotes one inch spaces on border line of original tracing.

STATE OF WEST VIRGINIA
DEPARTMENT OF MINES
OIL AND GAS DIVISION

864

WELL RECORD

Ab
Permit No. 100-A

Oil or Gas Well

Company... **South Penn Natural Gas Company**
 Address... **Union Trust Bldg Parkersburg W Va**
 Farm... **Fairfield-Peterson** Acres... **4564**
 Location (waters).....
 Well No. **8** Elev. **1237.89**
 District **Grant** County **Wetzel**
 The surface of tract is owned in fee by **J. Clarence Little**
Smithfield, West Virginia
 Mineral rights are owned by **Nampoco Corporation**
605 Wheeling Bkg & Tr Co Bldg.
Wheeling, West Virginia
 Drilling commenced **October 23, 1902**
 Drilling completed **January 13, 1903**
 Date shot **Sep. 29, 1902** Depth of shot **30 qts**
 Open Flow /10ths Water in ----- Inch
 /10ths Merc. in ----- Inch
 Volume ----- Cu. Ft.
 Rock Pressure ----- lbs. ----- hrs.
 Oil ----- **55** bbls., 1st 24 hrs.
 Fresh water ----- feet ----- feet
 Salt water ----- feet ----- feet

Casing and Tubing	Used in Drilling	Left in Well	Packers
Size			
16.			Kind of Packer
13.			
10.			Size of
8 1/4	1534'5"		
6 5/8	2637'4"		Depth set
5 3/16			
3.			Perf. top
2.			Perf. bottom
Liners Used			Perf. top
Cond.	16		Perf. bottom

CASING CEMENTED ----- SIZE ----- No. Ft. ----- Date -----
 COAL WAS ENCOUNTERED AT **1157** FEET ----- INCHES
 FEET ----- INCHES FEET ----- INCHES
 FEET ----- INCHES FEET ----- INCHES

Formation	Color	Hard or Soft	Top	Bottom	Oil, Gas or Water	Depth Found	Remarks
Pittsburgh Coal			1130	1158			
Dunkard Sand (Little)			1550	1555			
Big Dunkard Sand			1615	1650			
Salt Sand			2030	2095			
Big Lime			2370	2430			
Big Injun			2430	2545			
50 Foot			2995	3025			
Stray			3170				
Slate			3217	3255	011	3204	
Gordon			3225		011	3256	
Total Depth			3267				

