

Latitude 39 35'

Longitude 80 30'

Mattie Wyckoff

Austin Smith

Lewis Fisher

W.J. Price Lease

J.K. Hillberry

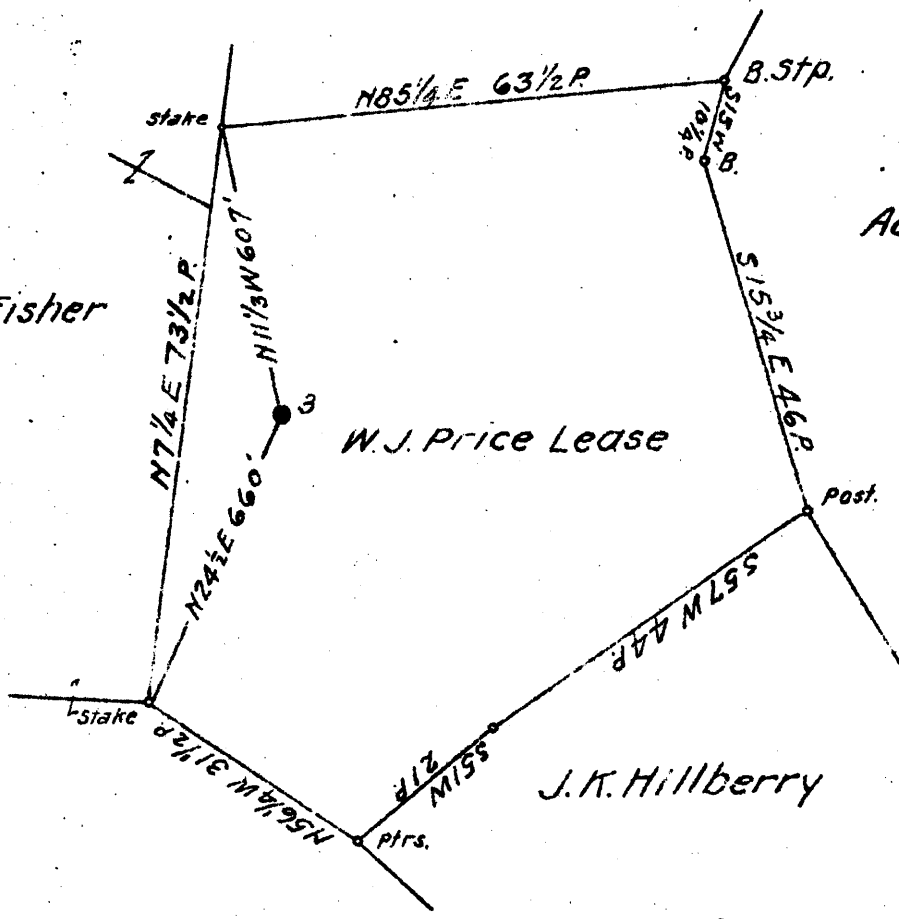

Coal: State of West Virginia
 Surface: Mrs Goldie Riggs
 R.D.#1 Smithfield, W.Va.

0.48 0.51 W
 3.80 3.85 R

New Location
 Drill Deeper
 Abandonment

DEC - 9 1941

N6E7 Map N59

Company South Penn Natural Gas Co.
 Address Parkersburg, W.Va.
 Farm W.J. Price
 Tract _____ Acres 38 Lease No. 48910
 Well (Farm) No. 3 Serial No. _____
 Elevation (Spirit Level) 1364.29
 Quadrangle Littleton
 County Wetzel District Grant
 Engineer Emmon Haines
 Engineer's Registration No. _____
 File No. _____ Drawing No. _____
 Date Oct. 17, 1941 Scale 1" = 400'

STATE OF WEST VIRGINIA
 DEPARTMENT OF MINES
 OIL AND GAS DIVISION
 CHARLESTON

WELL LOCATION MAP
 FILE NO WET-404A

+ Denotes location of well on United States Topographic Maps, scale 1 to 62,500. latitude and longitude lines being represented by border lines as shown.

- Denotes one inch spaces on border line of original tracing.

W. J. PRICE No. 3 - SOUTH PENN NAT. GAS CO. - WET-404-A

STATE OF WEST VIRGINIA
DEPARTMENT OF MINES
OIL AND GAS DIVISION

871

WELL RECORD

Oil or Gas Well (MND)

Ab 404-A
Permit No.

Company **SOUTH PENN NATURAL GAS COMPANY,**
Address **Union Trust Bldg. Parkersburg, W. Va.**
Farm **W. J. Price** Acres **38**
Location (waters) **Pickenpaw**
Well No. **3** Elev. **1364.29**
District **Grant** County **Wetzel**
The surface of tract is owned in fee by **Mrs. Goldie Riggs**
R. D. #1, Smithfield, W. Va.
Mineral rights are owned by **W. J. Price**
Address -----
Drilling commenced **Aug. 20, 1897**
Drilling completed **Oct. 18, 1897**
Date shot **see below** Depth of shot -----
Open Flow /10ths Water in ----- Inch
/10ths Merc. in **PPP-** Inch
Volume ----- Cu. Ft.
Rock Pressure ----- lbs. ----- hrs.
Oil **7** bbls., 1st 24 hrs.
Fresh water ----- feet ----- feet
Salt water **1954'** feet ----- feet

Casing and Tubing	Used in Drilling	Left in Well	Packers
Size			Kind of Packer
16			
13			
10			Size of
8 3/4	1700		Depth set
6 3/4	2210		
5 3/16	2449		
3			Perf. top
2			Perf. bottom
Liners Used			Perf. top
			Perf. bottom

CASING CEMENTED SIZE No. Ft. Date
COAL WAS ENCOUNTERED AT FEET INCHES
FEET INCHES FEET INCHES
FEET INCHES FEET INCHES

Formation	Color	Hard or Soft	Top	Bottom	Oil, Gas or Water	Depth Found	Remarks
Bluff Sand			720	828			
Pittsburgh Coal			1130				
Little Dunkard			1500	1520			
Big Dunkard			1639	1680			
Gas Sand			1950	1984	Salt Water	1954	
Salt Sand			2016	2171			
Pencil Cave			2325				
Big Lime			2328	2440			
Big Injun			2440	2519			
Break			2506	2510			
Good Sand			2519	2529			
Total Depth				2531 1/2			

