

Latitude 39° 45'

Longitude 80° 30'

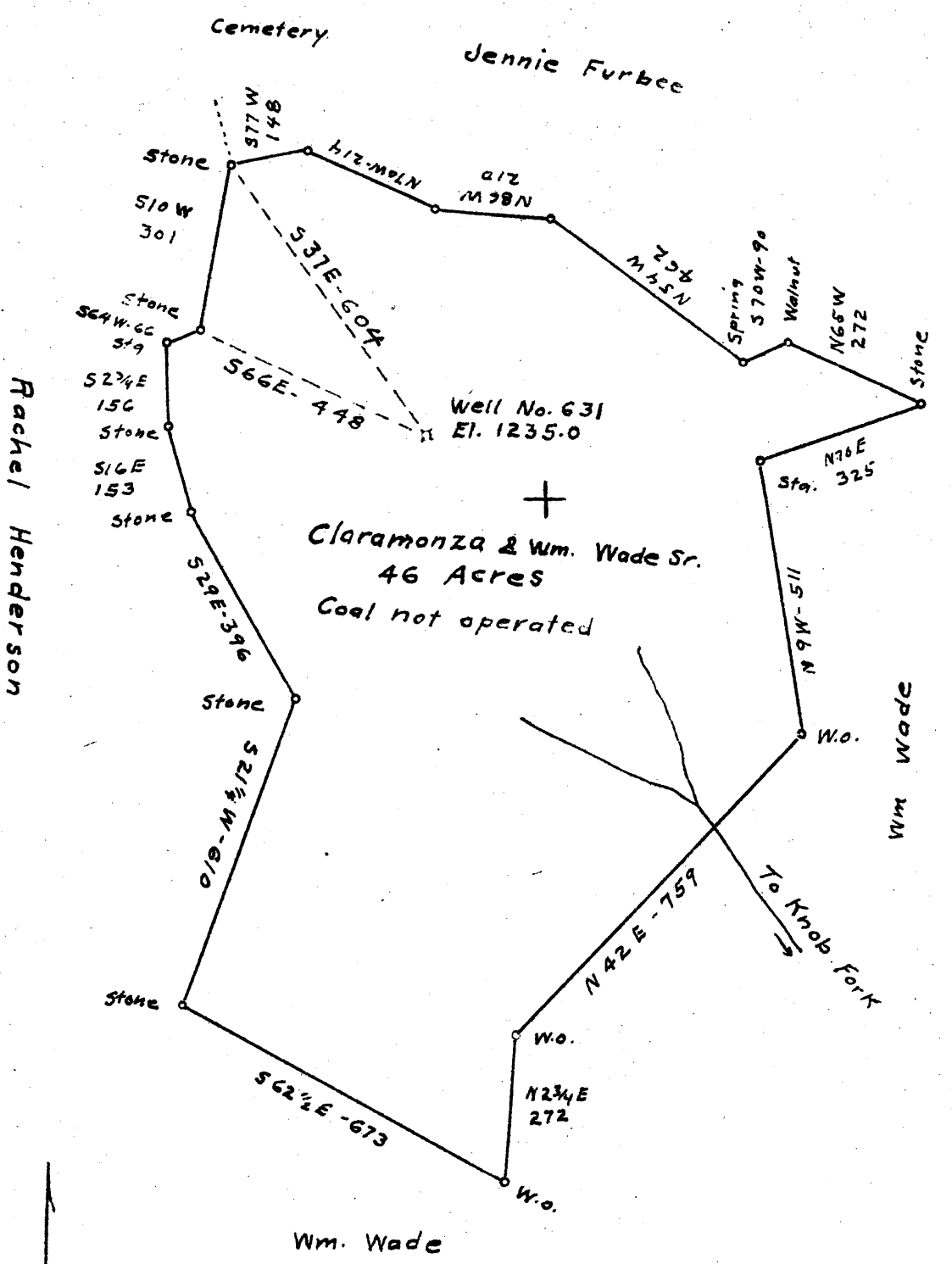

New Location
 Drill Deeper
 Abandonment

DEC 29 1941

3.73 3.78 W
 3.86 3.91 Q

Company The Interstate Pipe & Supply Co.
 Address P.O. Box 611 Marietta Ohio
 Farm C. & Wm. Wade Sr
 Tract _____ Acres 46.0 Lease No. _____
 Co. No. 631
 Well (Farm) No. one Serial No. _____
 Elevation (Spirit Level) 1235.0
 Quadrangle Littleton
 County Wetzel District Center
 Engineer C.O. Gerwig
 Engineer's Registration No. 811
 File No. _____ Drawing No. _____
 Date Jan. 15 1941 Scale 1" = 300'

STATE OF WEST VIRGINIA
 DEPARTMENT OF MINES
 OIL AND GAS DIVISION
 CHARLESTON

WELL LOCATION MAP
 FILE NO. WET-410 A

+ Denotes location of well on United States Topographic Maps, scale 1 to 62,500, latitude and longitude lines being represented by border lines as shown.

- Denotes one inch spaces on border line of original tracing.

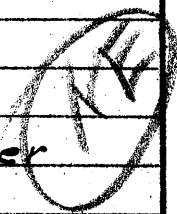

STATE OF WEST VIRGINIA
DEPARTMENT OF MINES
OIL AND GAS DIVISION

880

WELL RECORD

Permit No. **410-A**

Oil or Gas Well **011**
(KIND)

Company The Interstate Pipe & Supply Company	Casing and Tubing	Used in Drilling	Left in Well	Packers
Address Marietta, Ohio	Size			
Farm Claramonza & Wm. Wade, Sr. Acres 46	16			Kind of Packer
Location (waters)	13			
Well No. 631 Elev.	10	285		Size of
District Center County Wetzel	8 1/4	1575	1575	Depth set
The surface of tract is owned in fee by Claramonza & Wm. Wade, Sr. Address Littleton, W. Va.	6%	2273	2273	
Mineral rights are owned by Claramonza & Wm. Wade, Sr. Address Littleton, W. Va.	5 3/16			Perf. top
Drilling commenced December 30, 1922	3			Perf. bottom
Drilling completed February 28, 1923	2			Perf. top
Date shot Depth of shot	Liners Used			Perf. bottom
Open Flow /10ths Water in Inch				
/10ths Merc. in Inch				
Volume Cu. Ft.	CASING CEMENTED	SIZE	No. Ft.	Date
Rock Pressure lbs. hrs.				
Oil bbls., 1st 24 hrs.	COAL WAS ENCOUNTERED AT 986 FEET 48 INCHES			
Fresh water feet	1086 FEET 72 INCHES			
Salt water feet	FEET INCHES FEET INCHES			

Formation	Color	Hard or Soft	Top	Bottom	Oil, Gas or Water	Depth Found	Remarks
Clay			0	16			
Sand			80	100			
Red Rock			100	270			
Sand			270	295			
Sand			525	570			
Sand			755	760			
Mapletown Coal			986	990			
Pittsburgh Coal			1086	1092			
Red Rock			1145	1164			
Red Rock			1188	1201			
Murphy Sand			1236	1259			
Red Rock			1259	1285			
Red Rock			1296	1305			
Red Rock			1360	1400			
Little Dunkard			1467	1502			
Pink Rock			1552	1568			
Big Dunkard			1568	1661			
Gas Sand			1700	1790			
1st Salt Sand			1861	1894	Water	1886	
2nd Salt Sand			1921	1960			
3rd Salt Sand			1979	2036	Water	2000	
Red Rock			2170	2208			
Little Lime			2208	2241			
Pencil Cave			2241	2253			
Big Lime			2253	2298			
Slate			2298	2304			
Big Injun			2304	2353			
Total Depth				2353	011	2338-2345	

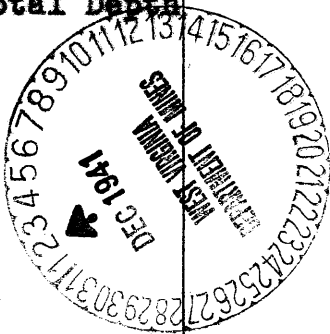

Formation	Color	Hard or Soft	Top	Bottom	Oil, Gas or Water	Depth Found	Remarks

Date November 29, 1941

APPROVED The Interstate Pipe & Supply Co. Owner

By H. H. Beren
(Title) 9.