

*both*  
100° 20' 00"

Scale 1" = 400'

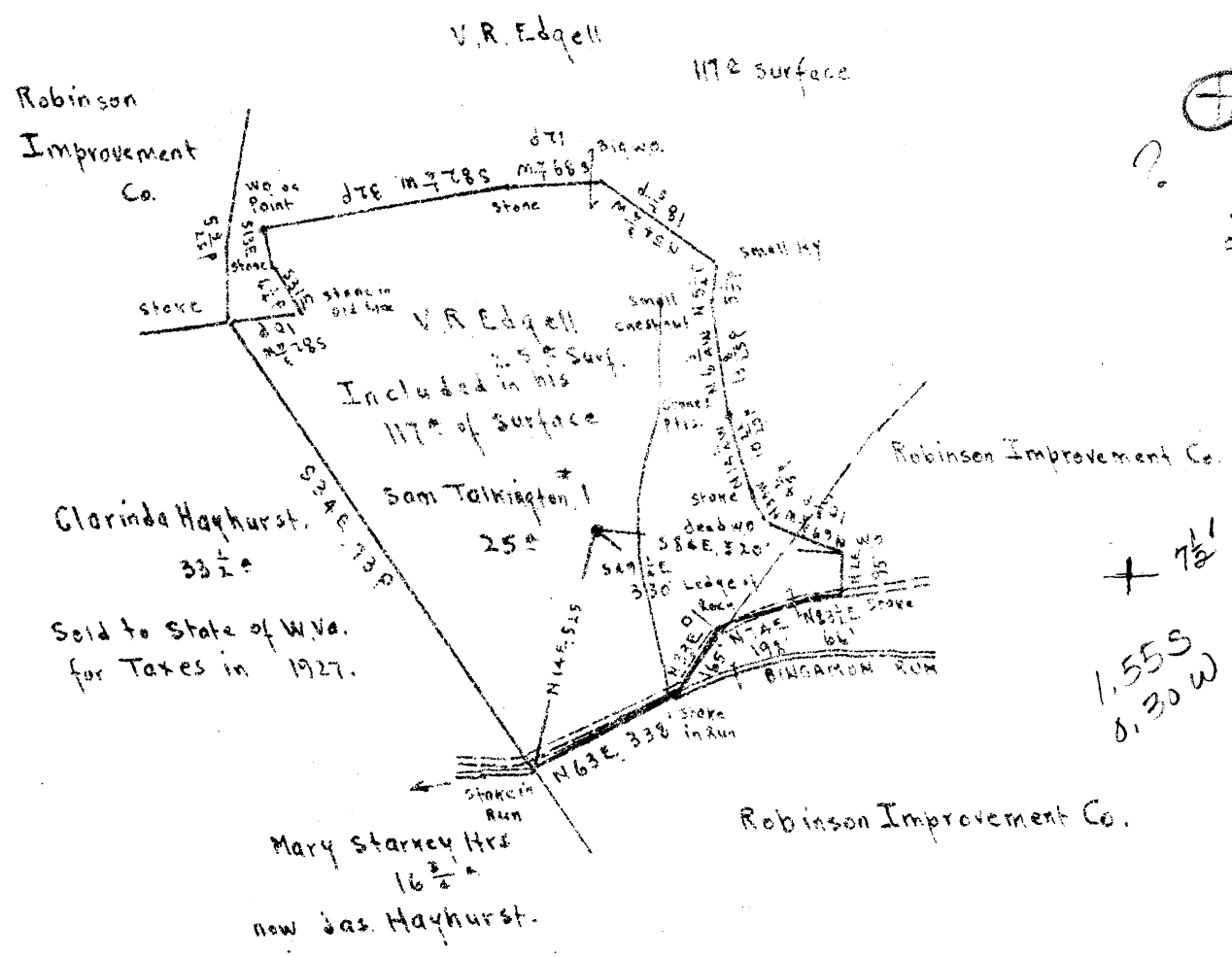

Coal: State of West Virginia.  
 Surface: V.R. Edgell, Folsom, W.Va.

*0.3 W*  
*115 2 2*  
*N 2 E 7*

New Location   
 Drill Deeper   
 Abandonment

FEB 19 1945

Company Interstate Pipe and Supply Co.  
 Address Marietta, Ohio  
 Name Sam Talkington  
 Tract Acres 25 Lease No. \_\_\_\_\_  
 Well (Farm) No. 1 Serial No. \_\_\_\_\_  
 Elevation (Spirit Level) Floor - 1106.47 Ground - 1104.57  
 Quadrangle Centerpoint NE  
 County Wetzel District Grant  
 Engineer E.C. Tabler  
 Engineer's Registration No. \_\_\_\_\_  
 File No. \_\_\_\_\_ Drawing No. \_\_\_\_\_  
 Date Sept 10<sup>th</sup> 1945 Scale 1" = 400'

STATE OF WEST VIRGINIA  
 DEPARTMENT OF MINES  
 OIL AND GAS DIVISION  
 CHARLESTON

WELL LOCATION MAP  
 FILE NO. WE E-516-A

+ Denotes location of well on United States Topographic Maps, scale 1 to 62,500, latitude and longitude lines being represented by border lines as shown.

- Denotes one inch spaces on border line of original tracing.

*Stoker Run 7 1/2'*



979

STATE OF WEST VIRGINIA  
DEPARTMENT OF MINES  
OIL AND GAS DIVISION

WELL RECORD

Permit No. Ab 516-A

Oil or Gas Well Oil  
(KIND)

Company The Interstate Pipe & Supply Company  
Address Box 611, Marietta, Ohio  
Farm Samuel Talkington Acres 25  
Location (waters) \_\_\_\_\_  
Well No. 1 Elev. 1104.57  
District Grant County Wetzel  
The surface of tract is owned in fee by V. R. Edgell  
Address Folsom, West Va.  
Mineral rights are owned by State of West Virginia  
Address Charleston, W. Va.

Casing and Tubing	Used in Drilling	Left in Well	Packers
Size			
16			Kind of Packer
18			
10	378	Doubtful	Size of
8 1/4	1485	None	
6	2375	2375	Depth set
5 3/16	1410	1410	
3			Perf. top
2			Perf. bottom
Liners Used			Perf. top
			Perf. bottom

Drilling commenced \_\_\_\_\_  
Drilling completed \_\_\_\_\_  
Date Shot 9/29/04 From 3030 To \_\_\_\_\_  
With 30 qts.  
Open Flow /10ths Water in \_\_\_\_\_ Inch  
/10ths Merc. in \_\_\_\_\_ Inch  
Volume \_\_\_\_\_ Cu. Ft.  
Rock Pressure \_\_\_\_\_ lbs. \_\_\_\_\_ hrs.  
Oil \_\_\_\_\_ bbls., 1st 24 hrs.  
Fresh water \_\_\_\_\_ feet \_\_\_\_\_ feet  
Salt water \_\_\_\_\_ feet \_\_\_\_\_ feet

CASING CEMENTED \_\_\_\_\_ SIZE \_\_\_\_\_ No. Ft. \_\_\_\_\_ Date \_\_\_\_\_  
COAL WAS ENCOUNTERED AT 962 FEET 60 INCHES  
\_\_\_\_\_ FEET \_\_\_\_\_ INCHES \_\_\_\_\_ FEET \_\_\_\_\_ INCHES  
\_\_\_\_\_ FEET \_\_\_\_\_ INCHES \_\_\_\_\_ FEET \_\_\_\_\_ INCHES

Formation	Color	Hard or Soft	Top	Bottom	Oil, Gas or Water	Depth Found	Remarks
Pittsburgh Coal			962	967			
Dunkard Sand			1480	1580			
Salt Sand			1855	1950			
Big Lime			2175	2255			
Pencil Cave			2170	2175			
Big Injun Sand			2255	2357			
Gantz Sand			2780	2790			
Stray Sand			2997	3056			
1st Pay			3032				
Gordon Sand			3064	3082			
Total Depth				3084			

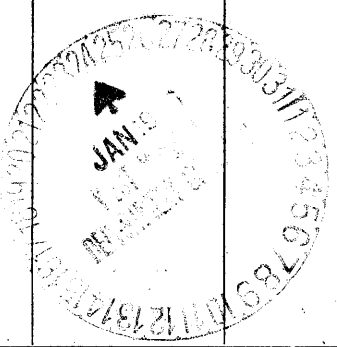

Formation	Color	Hard or Soft	Top	Bottom	Oil, Gas or Water	Depth Found	Remarks

Date January 22, 1946

APPROVED THE INTERSTATE PIPE & SUPPLY COMPANY, Owner

By Adolph Beven  
(Title)