

Scale: 1" = 400 Feet

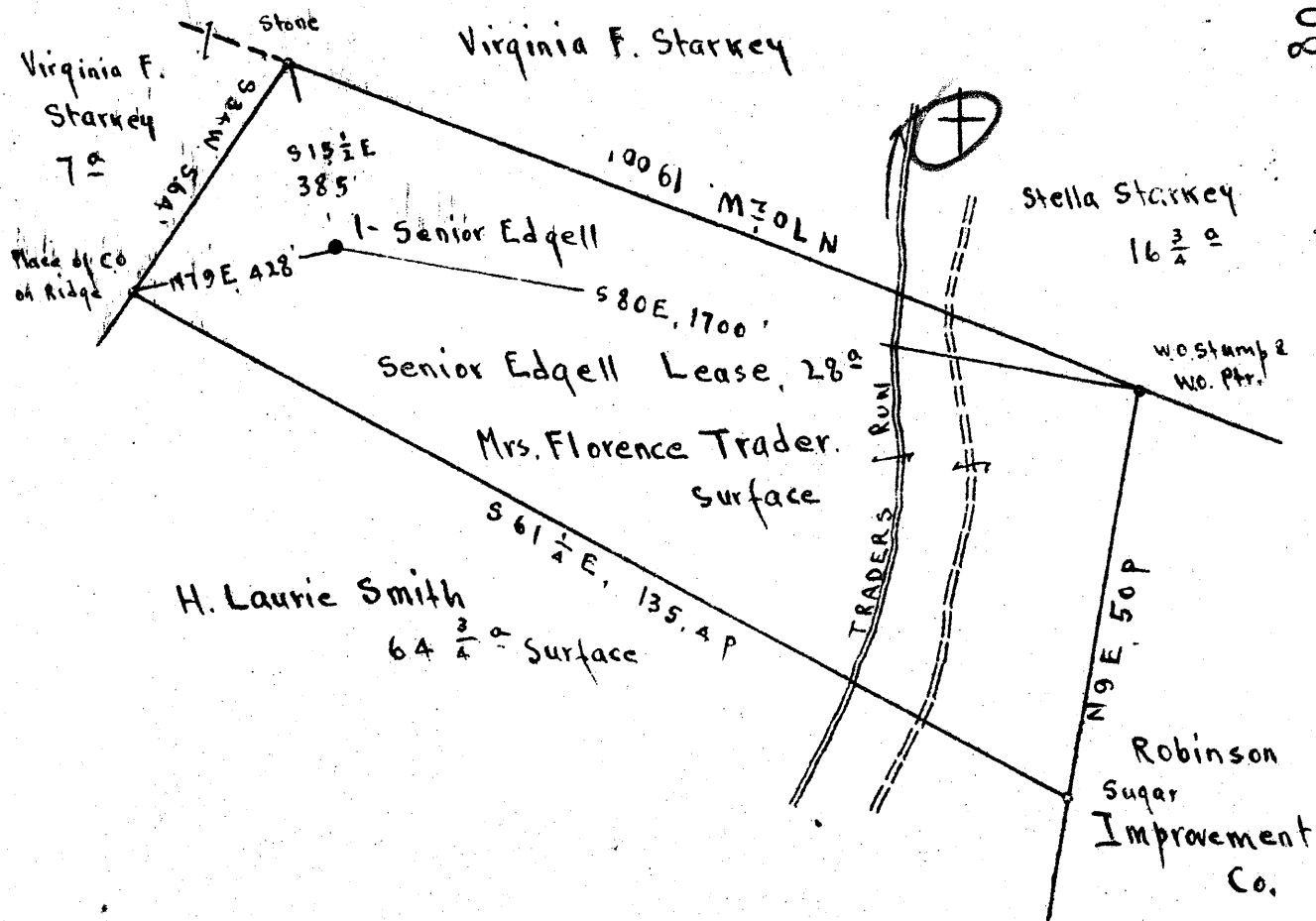

Surface: Mrs. Florene Trader, Folsom, Wetzell Co., W.Va.

Coal: Formerly owned by McDonald, Herzog, et al.

Now owned by State of W.Va. for Taxes

195 2.0 W
2.77 W
N 1 E 5

New Location
 Drill Deeper
 Abandonment

OCT 21 1947

Company The Interstate Pipe & Supply Co
 Address Marietta Ohio
 Farm Senior Edgell
 Tract Acres 28 Lease No. _____
 Well (Farm) No 1 Serial No. 1516.61
 Elevation (Spirit Level) Floor 1315.61
 Ground 1315.41
 Quadrangle CENTER POINT
 County Wetzell District Grant
 Engineer E C Tabler
 Engineer's Registration No. _____
 File No. _____ Drawing No. _____
 Date Aug. 1st 1947 Scale 1" = 400 Feet

STATE OF WEST VIRGINIA
 DEPARTMENT OF MINES
 OIL AND GAS DIVISION
 CHARLESTON

WELL LOCATION MAP
 FILE NO. WV-614-A

+ Denotes location of well on United States Topographic Maps, scale 1 to 62,500, latitude and longitude lines being represented by border lines as shown.

- Denotes one inch spaces on border line of original tracing.



STATE OF WEST VIRGINIA
DEPARTMENT OF MINES
OIL AND GAS DIVISION

10073

WELL RECORD

Permit No. 614-A Oil or Gas Well Oil
(KIND)

Company The Interstate Pipe & Supply Company
Address P. O. Box 611, Marietta, Ohio
Farm Senior Edgell Acres 28
Location (waters) Traders Run
Well No. 1 Elev. 1315.41
District Grant County Wetzel
The surface of tract is owned in fee by Mrs. Florence Trader
Address Folsom, W. Va.
Mineral rights are owned by State of West Virginia
Address Charleston, W. Va.
Drilling commenced July 6, 1904
Drilling completed August, 1904
Date Shot 107, '10, '16 From 3217 To 3220

Casing and Tubing	Used in Drilling	Left in Well	Packers
Size			
16			Kind of Packer
18			
10	376	376	Size of
8 1/4	1635	1635	
6 1/2	2447	2447	Depth set
5 3/16			
3			Perf. top
2			Perf. bottom
Liners Used			Perf. top
			Perf. bottom

With
Open Flow /10ths Water in.....Inch
/10ths Merc. in.....Inch
Volume.....Cu. Ft.
Rock Pressure.....lbs.....hrs.
Oil.....bbls., 1st 24 hrs.
Fresh water.....feet.....feet
Salt water.....feet.....feet

CASING CEMENTED.....SIZE.....No. Ft.....Date
COAL WAS ENCOUNTERED AT 1120 FEET 120 INCHES
.....FEET.....INCHES.....FEET.....INCHES
.....FEET.....INCHES.....FEET.....INCHES

Formation	Color	Hard or Soft	Top	Bottom	Oil, Gas or Water	Depth Found	Remarks
Conductor			0	16			
Coal			1120	1130			
Little Dunkard			1500	1515			
Dunkard Sand			1590	1690			
Salt Sand			1960	2020			
Water			2030	2200			
Maxon Sand			2270	2285			
Big Lime			2320	2420			
Pencil Cave			2315	2320			
Big Injun			2420	2500			
1st Pay			2490				
2nd Pay			2500				
Total Depth				2538			
DRILLING DEEPER							
Fifty Foot			2985	3005			
Thirty Foot			3080	3100			
Stray Sand			3140	3200			
Gordon Sand			3213	3231			
1st Pay			3220				
Total Depth				3233			
Put in 7 jts. 5 1/2 x 5 liner (140') hung on Callahan Cave Packer set at 3080'.							
New Fly 695							

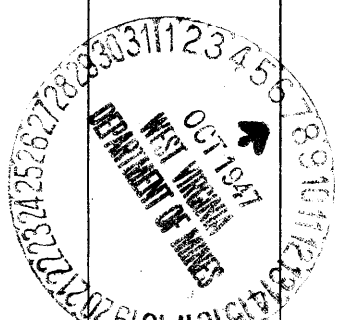

Formation	Color	Hard or Soft	Top	Bottom	Oil, Gas or Water	Depth Found	Remarks

Date October 6, 194 7

APPROVED THE INTERSTATE PIPE & SUPPLY COMPANY, Owner

By *W. J. Baker*
(Title)