

39° 45'

30622

C.P. 08

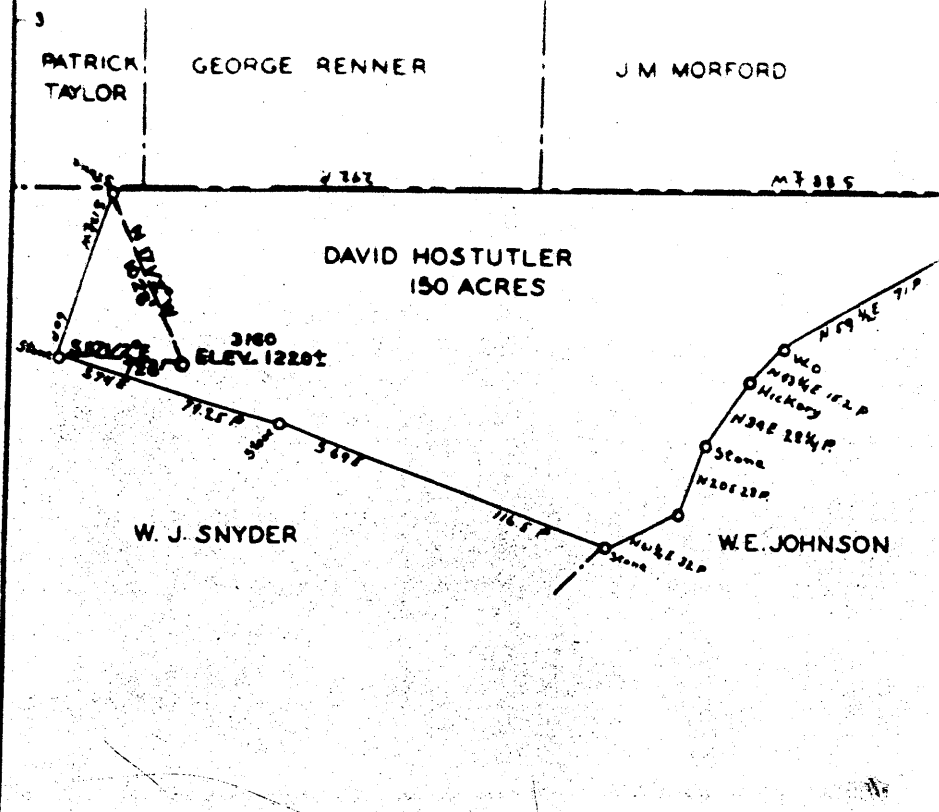

COAL OWNED BY LE ROY JOHNSON WADESTOWN W.VA.

- NEW LOCATION
- DRILL DEEPER
- ABANDONMENT

COMPANY THE MANUFACTURERS LIGHT AND HEAT CO.  
 ADDRESS 800 UNION TRUST BUILDING PITTSBURGH PA.  
 FARM DAVID HOSTUTLER  
 TRACT \_\_\_\_\_ ACRES 150 LEASE NO. 3155  
 WELL (FARM) NO. 3 SERIAL NO. 3180  
 ELEVATION (SPIRIT LEVEL) 1220'  
 QUADRANGLE \_\_\_\_\_ MANNINGTON  
 COUNTY WETZEL DISTRICT CHURCH  
 ENGINEER Edgar Ray

STATE OF WEST VIRG  
 DEPARTMENT OF MINES  
 OIL AND GAS DIVISION  
 CHARLESTON

WELL LOCATION  
 FILE NO. Wet-622

+ DENOTES LOCATION OF WELL ON UNITED GRAPHIC MAPS ETC. TO BE USED IN CONNECTION WITH THIS REPORT

Company: THE NATIA...  
 Address: 80 Union Trust Bldg., Pittsburgh, Pa.  
 Farm: David Hostuttler (Mrs.)  
 Location (waters):  
 Well No. 216 Elevation 1113'  
 District Church: County: Westmore  
 The surface of tract is owned in fee by David Hostuttler, Esq.,  
 o/o David Hostuttler, Address: Nutter Fork, W. Va.  
 Mineral rights are owned by The M.C.R. Light & Heat Co.,  
 800 Union Trust Bldg., Address: Pittsburgh, Penna.  
 Drilling commenced: November 6th, 1926  
 Drilling completed: December 6th, 1926  
 Date Shot: From To  
 With:  
 Open Flow: /10ths Water in Inch  
 Test: 12 /10ths Merc. in 2" Inch  
 Volume: 600,000 Cu. Ft.  
 Rock Pressure: 270 lbs. 12 hrs.  
 Oil: bbls., 1st 24 hrs.  
 Fresh water: feet feet  
 Salt water: feet feet

CASING CEMENTED SIZE No. Ft. Date  
 COAL WAS ENCOUNTERED AT 585 FEET 60 INCHES  
 1010 FEET 84 INCHES FEET INCHES  
 FEET INCHES FEET INCHES

Formation	Color	Hard or Soft	Top	Bottom	Oil Gas or Water	Depth Found	Remarks
Clay			0	13			
Lime			13	40			
Slate			40	500			
Lime & Slate			500	885			
Mapletown Coal			885	890			
Lime			890	1010			
Pittsburgh Coal			1010	1017			
Lime			1017	1080			
Red Rock			1080	1141			
Limestone			1141	1165			
Red Rock			1165	1190			
Lime & Slate			1190	1260			
Red Rock			1260	1275			
Lime			1275	1285			
Red Rock			1285	1295			
Lime			1295	1340			
Slate			1340	1380			
Red Rock			1380	1390			
Little Dunkard			1390	1435			
Slate & Lime			1435	1515			
Pink Rock			1515	1531			
Big Dunkard			1531	1600			
Slate & Lime			1600	1730			
Gas Sand			1730	1770			
Slate			1770	1790	Show of gas at 1735		
1st. Salt Sand			1790	1875			
Slate			1875	1918			
2nd. Salt Sand			1918	1965	Gas at 1965		
Total Depth				1965			

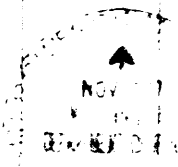

WEST VIRGINIA  
 STATE OF WEST VIRGINIA  
 DEPARTMENT OF MINES  
 CHARLOTTE, W. VA.

THE MANUFACTURERS LIGHT & HEAT CO.  
 CHARLOTTE, W. VA.

DEPARTMENT OF MINES  
 WELL AND CEMENT DIVISION  
 Church  
 Wetsel  
 County

Well No. 3160  
 David Nestutler Farm

STATE INSPECTOR SUPERVISING PLUGGING

AFFIDAVIT

STATE OF WEST VIRGINIA,

County of Wetsel

Levi J. Church and Ellery Barr being first duly sworn according to law depose and say that they are experienced in the work of plugging and filling oil and gas wells and were employed by The Manufacturers Light & Heat Co. well operator, and participated in the work of plugging and filling the above well, that said work was commenced on the 13 day of November, 1947, and that the well was plugged and filled in the following manner:

SAND OR ZONE RECORD	FILLING MATERIAL			PLUGS USED	CASING	
	FORMATION	CONTENT	FROM TO		SIZE & KIND	C&S PULLED
		TOTAL Depth	1065			
		Red Mud	1065	1730		
		Wood Plug	1730	1727	8 1/2 Wood	
		Cement	1727	1717		
		Bridge #	1625			
		Red Mud	1625	1565		
		Red Mud	1565	1528	8 1/2 Wood	
		Wood Plug	1528			
		Bridge	1160			
		Red Mud	1160	1290		
		Wood Plug	1290	1287	8 1/2 Wood	
		Bridge #	1060			
		Red Mud	1060	1047		
		Cement	1047	990		
		Red Mud	990	920		
		Cement	920	865		
		Red Mud	865	355		
		Red Mud	355	Surface		

COAL SEAMS	DESCRIPTION OF MONUMENT
NAME: Mapletown Coal	Cement 920 865 Monument erected as per rule 15
NAME: Pgh. Coal	Cement 1047 990

and that the work of plugging and filling said well was completed on the 16 day of December, 1947

And further deponents saith not

Sworn to and subscribed before me this 16th day of December 1947  
*Levi J. Church*  
*Ellery Barr*  
 State of West Virginia  
 Notary Public