

Scale: 1" = 800 Feet

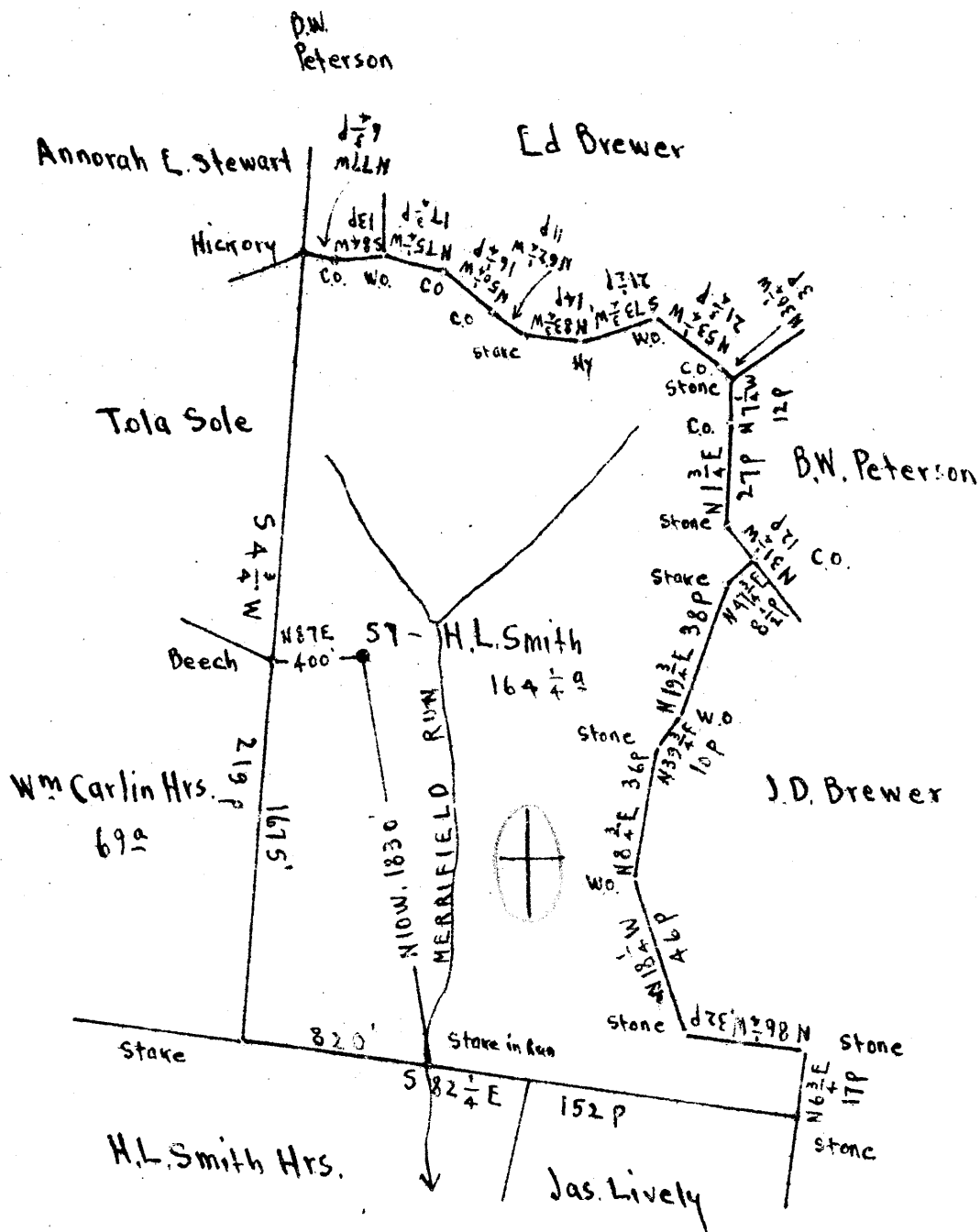

Surface and Coal: both, H.L. Smith Hrs.
 Address: Miss Mary Laurie Smith, #1111 E. Main St.
 Richmond, Va.

New Location
 Drill Deeper
 Abandonment

✓ APR 7 1948 519
 N 5 E 4

Company Otis Eastern Service, Inc.
 Address Bolivar N.Y.
 Farm H L Smith
 Tract Acres 164 1/4 Lease No. _____
 Well (Farm) No. 57 Serial No. _____
 Elevation (Spirit Level) Floor - 1183.09 Concrete
Ground - 1183.09 Floor
 Quadrangle LITTLETON
 County Netzel District Grant
 Engineer E.C. Tabler
 Engineer's Registration No. _____
 File No. _____ Drawing No. _____
 Date Sept 25th 1947 Scale 1" = 800 Feet

STATE OF WEST VIRGINIA
 DEPARTMENT OF MINES
 OIL AND GAS DIVISION
 CHARLESTON

WELL LOCATION MAP
 FILE NO WET-641-A

+ Denotes location of well on United States Topographic Maps, scale 1 to 62,500, latitude and longitude lines being represented by border lines as shown.
 - Denotes one inch spaces on border line of original tracing



STATE OF WEST VIRGINIA
DEPARTMENT OF MINES
OIL AND GAS DIVISION

1072

WELL RECORD

Permit No. 10114

Oil or Gas Well Oil
(KIND)

Company South Penn Natural Gas Company
Address Union Trust Bldg., Parkersburg, W. Va.
Farm H. L. Smith Acres 164 1/4
Location (waters) Merrifield Run
Well No. 57 Elev. 1183.09
District Grant County Wetzel
The surface of tract is owned in fee by H. L. Smith Mrs.
Miss Mary Laurie Smith Address 1111 E. Main St.
Mineral rights are owned by Richmond Va.
Address _____

Casing and Tubing	Used in Drilling	Left in Well	Packers
Size			Kind of Packer
16			
13			
10	648'9"	None	Size of
8 1/4	1438'7"	None	
6 5/8	2239'	2239'	Depth set
5 3/16	2761'	2761'	
3"			Perf. top
2" U.E.	3000'	3000'	Perf. bottom
Liners Used			Perf. top
			Perf. bottom

Drilling commenced _____
Drilling completed _____
Date Shot Torpedo Rec. From _____ To _____
With _____
Open Flow _____ /10ths Water in _____ Inch
_____ /10ths Merc. in _____ Inch
Volume _____ Cu. Ft.
Rock Pressure _____ lbs. _____ hrs.
Oil 5 bbls., 1st 24 hrs.
Fresh water _____ feet _____ feet
Salt water _____ feet _____ feet

CASING CEMENTED _____ SIZE _____ No. Ft. _____ Date _____
COAL WAS ENCOUNTERED AT 962 FEET 60 INCHES
_____ FEET _____ INCHES _____ FEET _____ INCHES
_____ FEET _____ INCHES _____ FEET _____ INCHES

Formation	Color	Hard or Soft	Top	Bottom	Oil, Gas or Water	Depth Found	Remarks
Conductor				16			
Coal, Pgh.			962	967			
Little Dunkard			1340	1345			
1st Salt Sand			1765	1824			
2nd. Salt Sand			1920	1946			
Gas Sand			1620	1662			
Waxon Sand			1975	2010			
Big Line			2207	2255			
Little Line			2194	2202			
Pencil Cave			2202	2207			
Big Injun			2255	2445			
Gas			2273				
Oil & Water			2355				
Stray Sand			2985	3025			
Gordon			3067				
1st Pay Oil			3069				
2nd Pay Oil			3074	3076			
Total Depth				3079			

Torpedo Record

Feb. 25, 1915 30 qts. 3070'
Aug. 12, 1920 30 qts. 3068' to 3078'

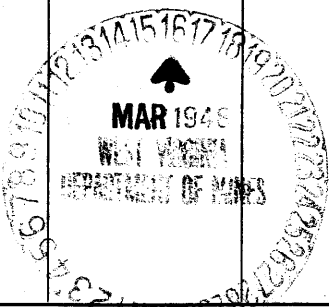

JUN 19 1948