

Latitude

Longitude

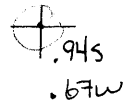

Topo Location

7.5' Loc. _____ 15' Loc. _____
 _____ (calc.) _____

Company Hamico Gas + Oil Co

Farm DM Wade #1

15' Quad _____
(sec.)

7.5' Quad Porters Falls

District Green

WELL LOCATION PLAT

County 103 Permit 30643

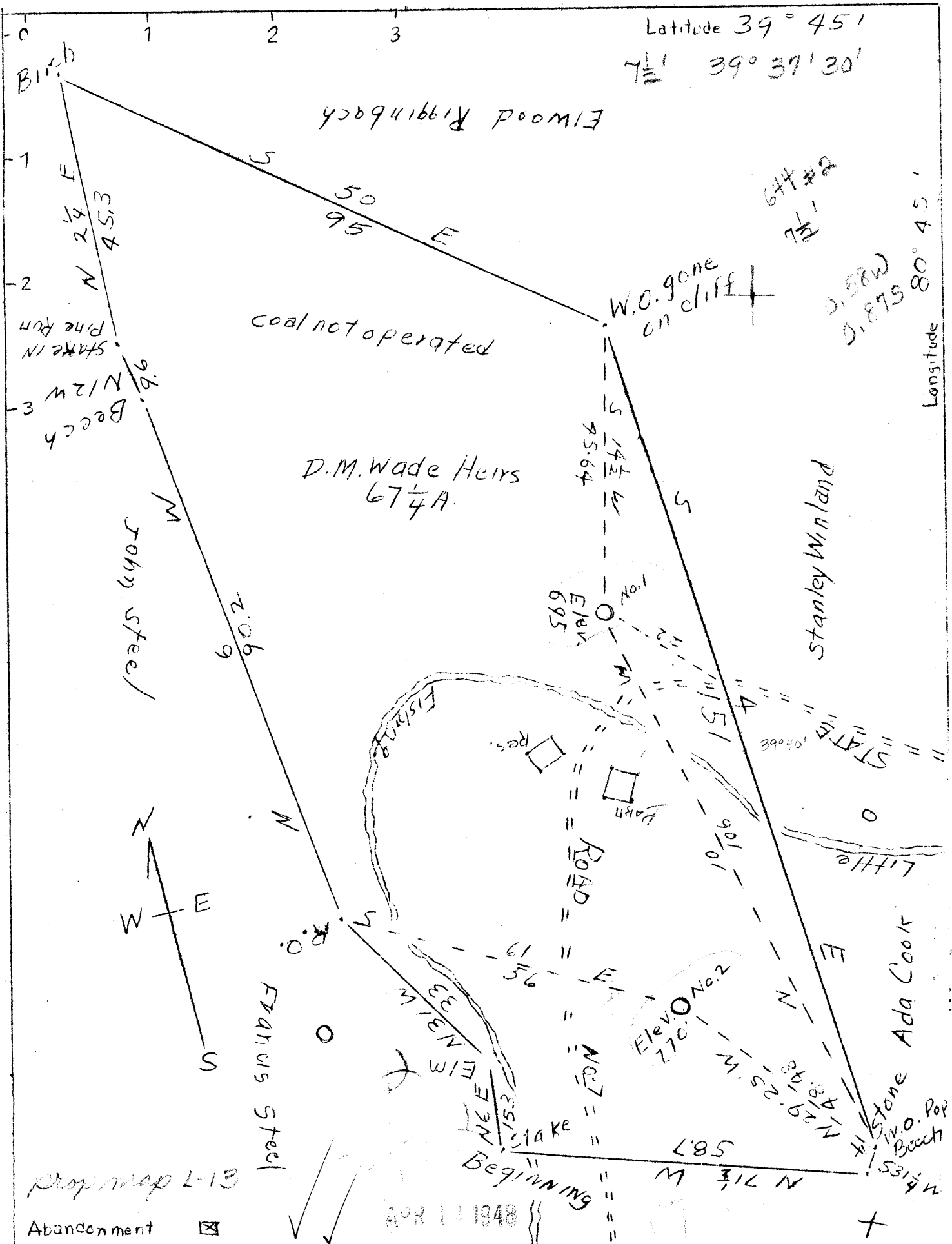

Company HAMICO GAS & OIL CO.
 Address UNION TOWN, PA.
 Farm D.M. Wade
 Tract One Acres 67 1/4 Lease No.
 Well (Farm) No. 1 & 2 Serial No.
 Elevation (Spirit Level) 695' & 770'
 Quadrangle New Martinsville
 County Wetzel District Green
 Engineer J.M. Cochran
 Engineer's Registration No. Geo. Surveyor
 File No. Drawing No.
 Date 2-16-1948 Scale 1" = 2.0 Rods

STATE OF WEST VIRGINIA
 Department of Mines
 OIL & GAS DIVISION
 Charleston

WELL LOCATION MAP
 File No. WET - 643-A-#1-?
WET - 644-A-#2

Denotes location of well on U.S. Topographic Maps, scale 1 to 62,500 latitude and longitude lines being represented by border lines as shown

Denotes one inch spaces on border line of original tracing.



New Location
 Drill Deeper
 Abandonment

Company HANCO GAS OIL CO.
 Address UNIONTOWN PA.
 Farm D. M. Wade
 Tract One Acres 67 1/2 Lease No. _____
 Well (Farm) No. 1 & 2 Serial No. _____
 Elevation (Spirit Lev.) 695 & 770 Feet
 Quadrangle New Martinsville
 County Wetzel District Green
 Engineer D. M. Wade

STATE OF WEST VIRGINIA
 DEPARTMENT OF MINES
 OIL AND GAS DIVISION
 CHARLESTON

WELL LOCATION M
 FILE NO. WET-643-A
WET-644-A

+ Denotes location of well on United
 Topographic Maps, scale 1 to 62,500
 (Latitude and Longitude lines shown)



1180

STATE OF WEST VIRGINIA
DEPARTMENT OF MINES
OIL AND GAS DIVISION

WELL RECORD

Permit No. 643-A

Oil or Gas Well Oil
(KIND)

Company Hamico Gas and Oil Co.
 Address Uniontown, Pa.
 Farm D. M. Wade Acres 67 1/2
 Location (waters) _____
 Well No. One (1) Elev. 695
 District Green County Wetzel
 The surface of tract is owned in fee by _____
 Address _____
 Mineral rights are owned by _____
 Address _____
 Drilling commenced Drilled in 1924
 Drilling completed _____
 Date Shot _____ From _____ To _____
 With _____
 Open Flow _____ /10ths Water in _____ Inch
 _____ /10ths Merc. in _____ Inch
 Volume _____ Cu. Ft.
 Rock Pressure _____ lbs. _____ hrs.
 Oil _____ bbls., 1st 24 hrs.
 Fresh water _____ feet _____ feet
 Salt water _____ feet _____ feet

Casing and Tubing	Used in Drilling	Left in Well	Packers
Size			Kind of Packer
16			
13			
10			Size of
8 1/4	<u>1124'</u>	<u>Left</u>	
6 1/2	<u>1745'</u>	<u>"</u>	Depth set
5 3/16			
3			Perf. top
2	<u>2645'</u>	<u>"</u>	Perf. bottom
Liners Used			Perf. top
			Perf. bottom

CASING CEMENTED _____ SIZE _____ No. Ft. _____ Date _____
 COAL WAS ENCOUNTERED AT 591' FEET 36 INCHES
 _____ FEET _____ INCHES FEET _____ INCHES
 _____ FEET _____ INCHES FEET _____ INCHES

Formation	Color	Hard or Soft	Top	Bottom	Oil, Gas or Water	Depth Found	Remarks
Pittsburgh Coal			591'	594'			
Little Dunkard			958'	978'			
Big Dunkard Sand			1108'	1150'			
Gas Sand			1224'	1234'			
1st Salt Sand			1460'	1482'			
2nd Salt Sand			1518'	1550'			
Big Lime			1714'	1780'			
Big Injun			1780'	2010'			
Fifty Foot			2450'	2485'			
Thirty Foot			2558'	2568'			
Gordan Stray			2603'	2609'			
Gordan Sand			2609'	2618'	<u>Oil</u>	<u>2612'-2617'</u>	
Total Depth			2645'				

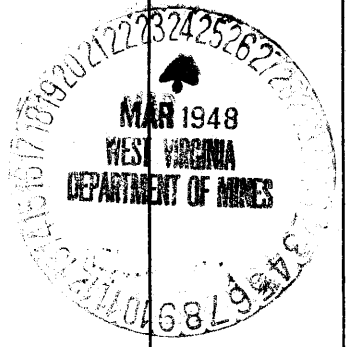

STATE INSURANCE SUPERVISOR PLUGGING

NAME: *Oliver J. Lineberg*

ADDRESS: *107 1/2 1st Season Ave., Marton, Pa.*

WELL AND LOCATION: *Well No. One (1)*

Street: *...*

Setse: *...*

Wed. No. *One (1)*

Face: *...*

Farm: *...*

AFFIDAVIT

STATE OF *West Virginia*

County of *Putnam*

being first sworn to by *Ray Toothman* and *...* they are experienced in the work of plugging wells and were employed by *Hamico Gas and Oil Co.* for the work of plugging and filling the above well that said work was commenced on the *12* day of *April* 19*48*, and that the well was plugged and filled as follows:

SAND OR SOIL	DEPTH	PLUGGING MATERIAL		PLUGS USED		CASING	
		FROM	TO	SIZE & KIND	CBS PLUGGED	CBS LEFT IN	
	<i>1780'</i>	<i>1780'</i>	<i>1750'</i>		<i>1250'</i>	<i>465'-8"</i>	
	<i>1570'</i>	<i>1570'</i>	<i>1440'</i>		<i>180'</i>	<i>944'-8"</i>	
	<i>1440'</i>	<i>1440'</i>	<i>1430'</i>				
	<i>1170'</i>	<i>1170'</i>	<i>918'</i>				
	<i>918'</i>	<i>918'</i>	<i>908'</i>				
	<i>624'</i>	<i>624'</i>	<i>571'</i>				
	<i>571'</i>	<i>571'</i>	<i>Surface</i>				
		<i>624'</i>	<i>571'</i>	Erected according to law.			

and that the work of plugging and filling said well was completed on the *24th* day of *April* 19*48*.

And *Ray Toothman* and *...* sworn to and subscribed before me this *12* day of *May* 19*48*.

My commission expires *...*

Mr. *Ray Toothman*

Ray Toothman
Ray Toothman
Ray Toothman

Ray Toothman
Notary Public

W. W. WET-443