

Latitude 39 35

B.W. Peterson, Oil & Gas.

Scale 1" = 800 Feet

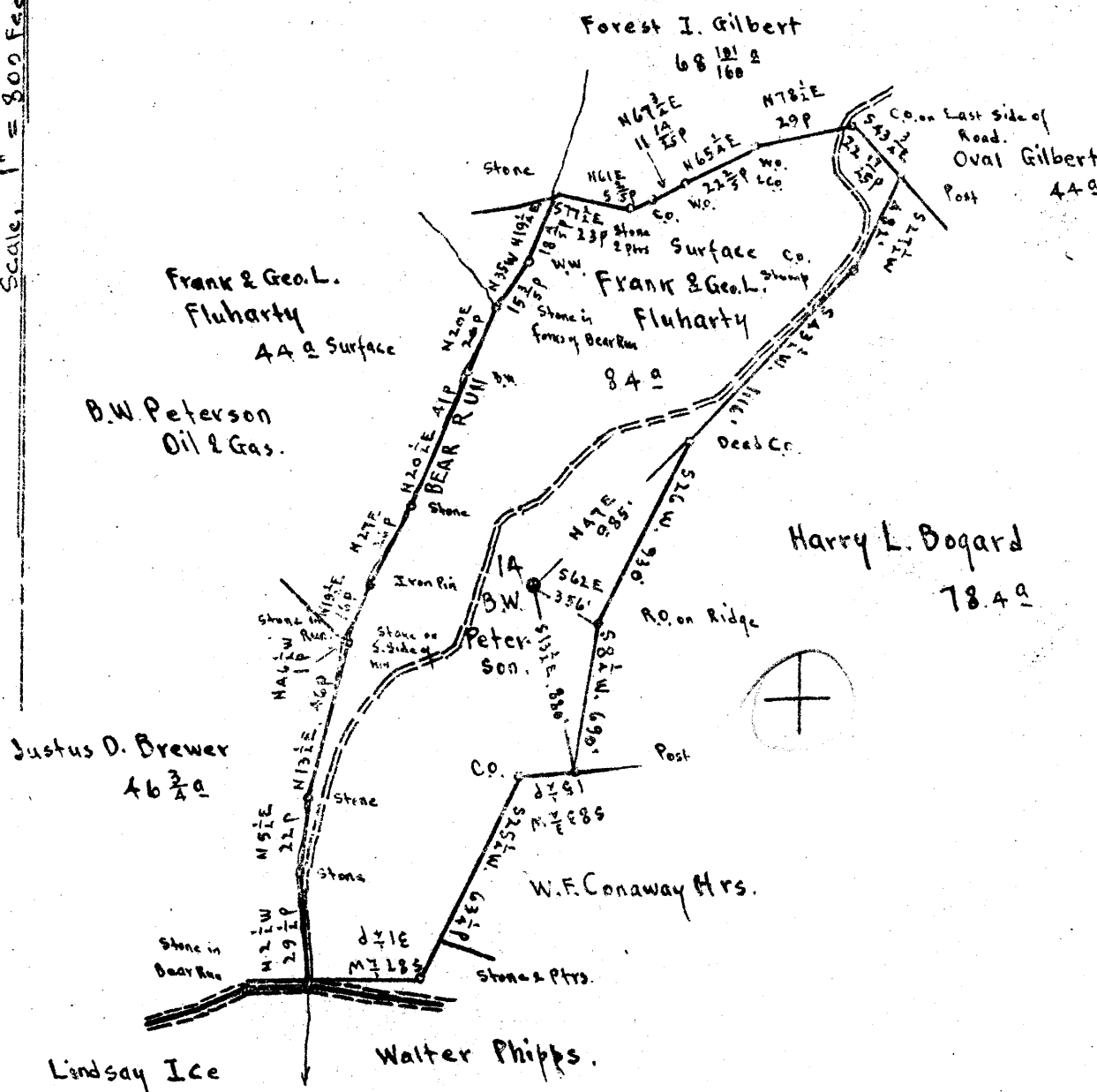

Longitude 80 30

Surface: Frank & Geo. L. Fluharty:
 Address, Frank Fluharty, Smithfield, Wetzel Co., W.Va.
 Coal: Pittsburgh Consolidation Coal Co., Fairmont, W.Va.

2.47
 5.08

- New Location
- Well Deeper
- Abandonment

JUL 26 1948

Company The Interstate Pipe & Supply Co.
 Address Marietta, Ohio.
 Firm B.W. Peterson
 Part Acres 643 Lease No. _____
 Well (Farm) No. 14 Serial No. _____
 Elevation (Spirit Level) Casinghead - 1194.75
Ground - 1193.15
 Quadrangle LITTLETON
 County Wetzel District front
 Engineer E.C. Tabler
 Engineer's Registration No. _____
 File No. _____ Drawing No. _____
 Date June 8th 1948 Scale 1" = 800 Feet

STATE OF WEST VIRGINIA
 DEPARTMENT OF MINES
 OIL AND GAS DIVISION
 CHARLESTON

WELL LOCATION MAP
 FILE NO. WET-682-A

+ Denotes location of well on United States Topographic Maps, scale 1 to 62,500, latitude and longitude lines being represented by border lines as shown.
 - Denotes one inch spaces on border line of original tracing.



STATE OF WEST VIRGINIA
DEPARTMENT OF MINES
OIL AND GAS DIVISION

1131

WELL RECORD

Permit No. _____ Oil or Gas Well Oil
(KIND)

Company Interstate Pipe & Supply Company
Address P. O. Box 611, Marietta, Ohio
Farm B. W. Peterson Acres 4.564
Location (waters) _____
Well No. 14 Elev. 1194.75
District Grant County Wetzel
The surface of tract is owned in fee by Frank & Geo. Fluharty
c/o Frank Fluharty Address Smithfield, W. Va.
Mineral rights are owned by Pittsburgh Con. Coal Co.
Fairmont, W. Va. Address _____

Casing and Tubing	Used in Drilling	Left in Well	Packers
Size			
16			Kind of Packer
13			
10	707	707	Size of
8 1/4	1517	1517	
6 3/4	2220	2220	Depth set
5 3/16	2429	2429	
3			Perf. top
2			Perf. bottom
Liners Used	4x4-1/2	670 7/8	Perf. top
			Perf. bottom

Drilling commenced May 21, 1896
Drilling completed Nov. 3, 1896

Date Shot 1899-1908 From 2333 To 3085

With _____

Open Flow /10ths Water in _____ Inch

/10ths Merc. in _____ Inch

Volume _____ Cu. Ft.

Rock Pressure _____ lbs. _____ hrs.

Oil _____ bbls., 1st 24 hrs.

Fresh water _____ feet _____ feet

Salt water _____ feet _____ feet

CASING CEMENTED _____ SIZE _____ No. Ft. _____ Date _____

COAL WAS ENCOUNTERED AT 961 FEET 120 INCHES

_____ FEET _____ INCHES _____ FEET _____ INCHES

_____ FEET _____ INCHES _____ FEET _____ INCHES

Formation	Color	Hard or Soft	Top	Bottom	Oil, Gas or Water	Depth Found	Remarks
Conductor				16			
Coal, Pitts.			961	971			
Dunkard Sand			1517	1567			
Salt Sand			1770	1860			
Water, Gas Sand			1667	1727			
Big Line			2165	2215			
Pencil Cave			2160	2165			
Big Injun			2255	2379			
1st. Pay			2335				
2nd. Pay			2340				
Stray Sand			3062	3078			
Gordon Sand			3081	3103			
1st. Pay			3095				
Fourth Sand			3103				
Total Depth				3118			

739

Drilled from Big Injun Sand to Gordon in 1904 by S.P.O. Co. Drg Tools. Put in 670 7/12" ft. 4x 4-1/2" liner with 4x 5 3/16 on bottom. S.P. Cave Packer May 1919. Top of liner 2348 bottom 3018 15 jts., top section, 16 jts. bottom section.

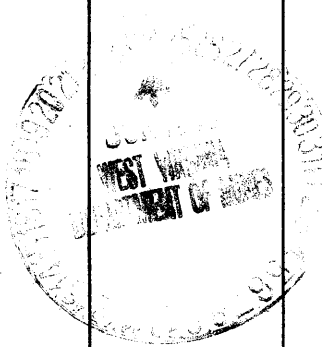

Formation	Color	Hard or Soft	Top	Bottom	Oil, Gas or Water	Depth Found	Remarks

Date **June 22**, 19 **48**

APPROVED **THE INTERSTATE PIPE & SUPPLY COMPANY**, Owner

By Adolph Berens
(Title) P.A.