

Latitude 31° 40'

Scale: 1" = 400 Feet

Longitude 80° 35'

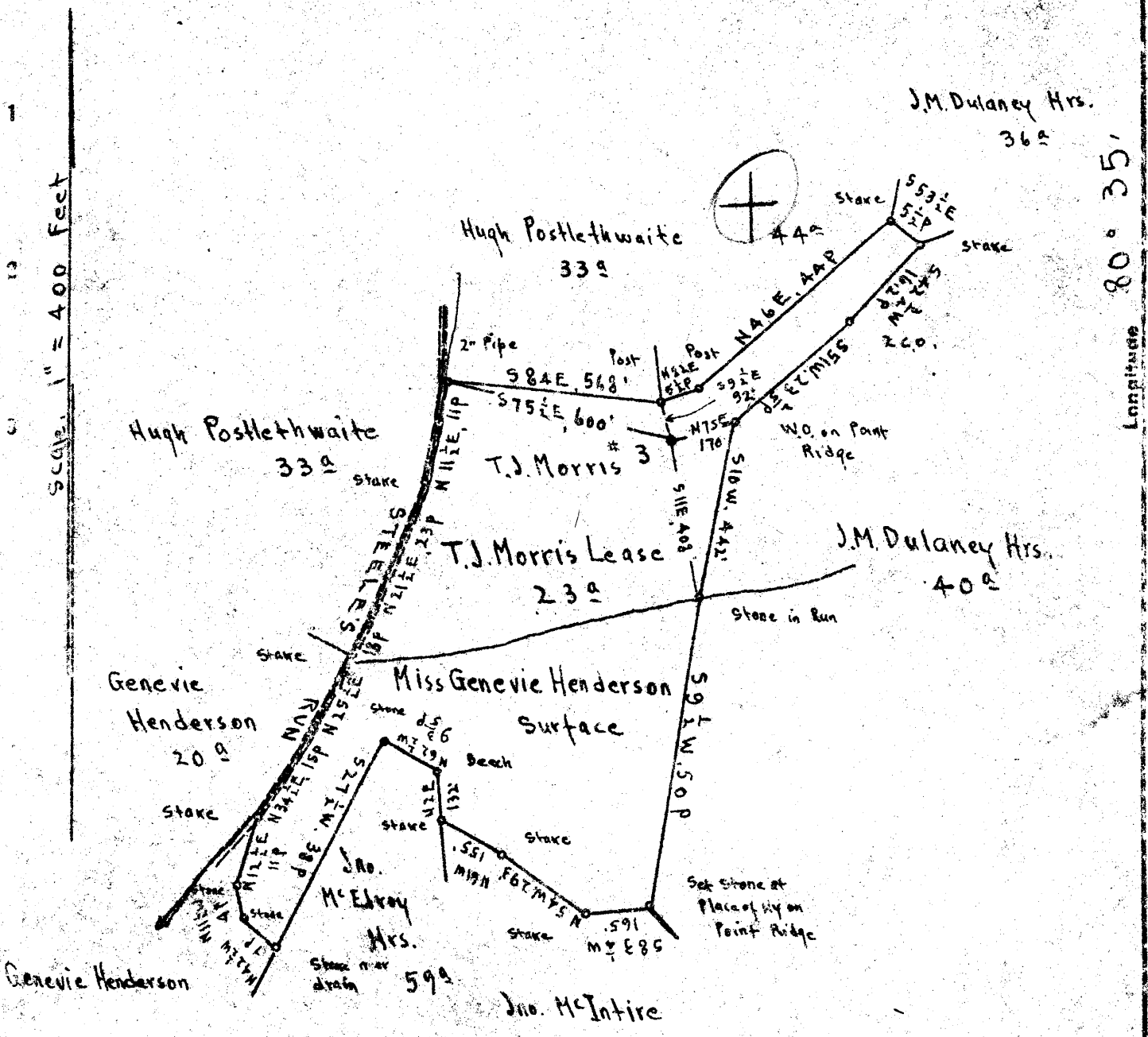

Surface: Miss Genevieve Henderson; Wileyville, Wetzel Co., W Va.
 Coal: State of West Virginia.

JUL 26 1948

2154 UN
 1100
 N13-1A E1

New Location...
 All Deeper...
 Amendment...

On 9th Map N78

Company Randall-Zogg Supply Co.
 Address Owensboro, Ky.
 Name T.J. Morris
 Acres 2.3 Lease No. _____
 Well (Farm) No. 3 Serial No. _____
 Elevation (Spirit Level) 1155.00
 Quadrangle LITTLETON
 County Wetzel District Center
 Engineer E.C. Tabler
 Engineer's Registration No. _____
 File No. _____ Drawing No. _____
 Date April 27th 1948 Scale 1" = 400 Feet

STATE OF WEST VIRGINIA
 DEPARTMENT OF MINES
 OIL AND GAS DIVISION
 CHARLESTON

WELL LOCATION MAP
 FILE NO. West-683-A

+ Denotes location of well on United States Topographic Maps, scales 1 to 62,500, latitude and longitude lines being represented by center lines as shown.

- Denotes one inch spaces on border line of original tracing.



STATE OF WEST VIRGINIA
DEPARTMENT OF MINES
OIL AND GAS DIVISION

1116

WELL RECORD

Permit No. 683 A

Oil or Gas Well **OIL**
(KIND)

Company RANDALL ZOGG SUPPLY COMPANY
Address BOX 526, CHARLESTON, W. VA.
Farm T. J. Morris Acres 23
Location (waters) Steele's Run
Well No. Three (3) Elev. 1155
District Center County Netzel
The surface of tract is owned in fee by Miss. Genevieve Henderson, Address Wileyville, W. Va.
Mineral rights are owned by Coal sold to State of W. Va.
for taxes Address _____
Drilling commenced June 13, 1904
Drilling completed August 9th, 1904
Date Shot SEE BELOW From _____ To _____
With _____
Open Flow _____ /10ths Water in _____ Inch
_____ /10ths Merc. in _____ Inch
Volume _____ Cu. Ft.
Rock Pressure _____ lbs. _____ hrs.
Oil 5 bbls., 1st 24 hrs.
Fresh water _____ feet _____ feet
Salt water _____ feet _____ feet

Casing and Tubing	Used in Drilling	Left in Well	Packers
Size			Kind of Packer
16			
13			
10	870'		Size of
8 1/4	1570'		
6 1/2	2075'	2075'	Depth set
5 3/16	2542'	2542'	
3			Perf. top
2	3125'	3125'	Perf. bottom
Liners Used			Perf. top
<u>4-1/2"</u>		555'	Perf. bottom

CASING CEMENTED _____ SIZE _____ No. Ft. _____ Date _____
COAL WAS ENCOUNTERED AT 1068 FEET 84 INCHES
_____ FEET _____ INCHES _____ FEET _____ INCHES
_____ FEET _____ INCHES _____ FEET _____ INCHES

Formation	Color	Hard or Soft	Top	Bottom	Oil, Gas or Water	Depth Found	Remarks
Pittsburgh Coal			1068	1075			
Dunkard Sand			1550	1590			
Salt Sand			1830	2015			
Maxon Sand			2120	2145			
Pencil Cave			2225	2235			
Big Lime			2235	2270			
Big Injun Sand			2270	2480			
Stray Sand			3093	3122	Oil	3120	
Total Depth				3125			

SHOT RECORD

August 10th, 1904 Shot with 30 Qts.
April 14th, 1906 " " 30 "
January 22nd 1930 " " 40 " Top of shot - 3093'

NOTE - Feb. 19, 1930. Put in 555' of 4-1/2" X 4" Liner.
Bottom Section 10 Joints, 208'. Middle Section
9 Joints, 182'. Top Section 8 Joints, 165'.
Top of Liner, 2549'

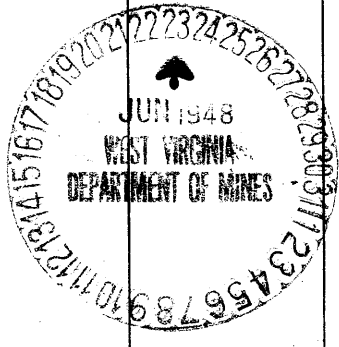

Formation	Color	Hard or Soft	Top	Bottom	Oil, Gas or Water	Depth Found	Remarks

Date **JUNE 23,** 19**48**

APPROVED **RANDALL-ZOGG SUPPLY COMPANY**, Owner

By *M.D. [Signature]*
(Title)

