

Latitude 39° 40'

Longitude 80° 30'

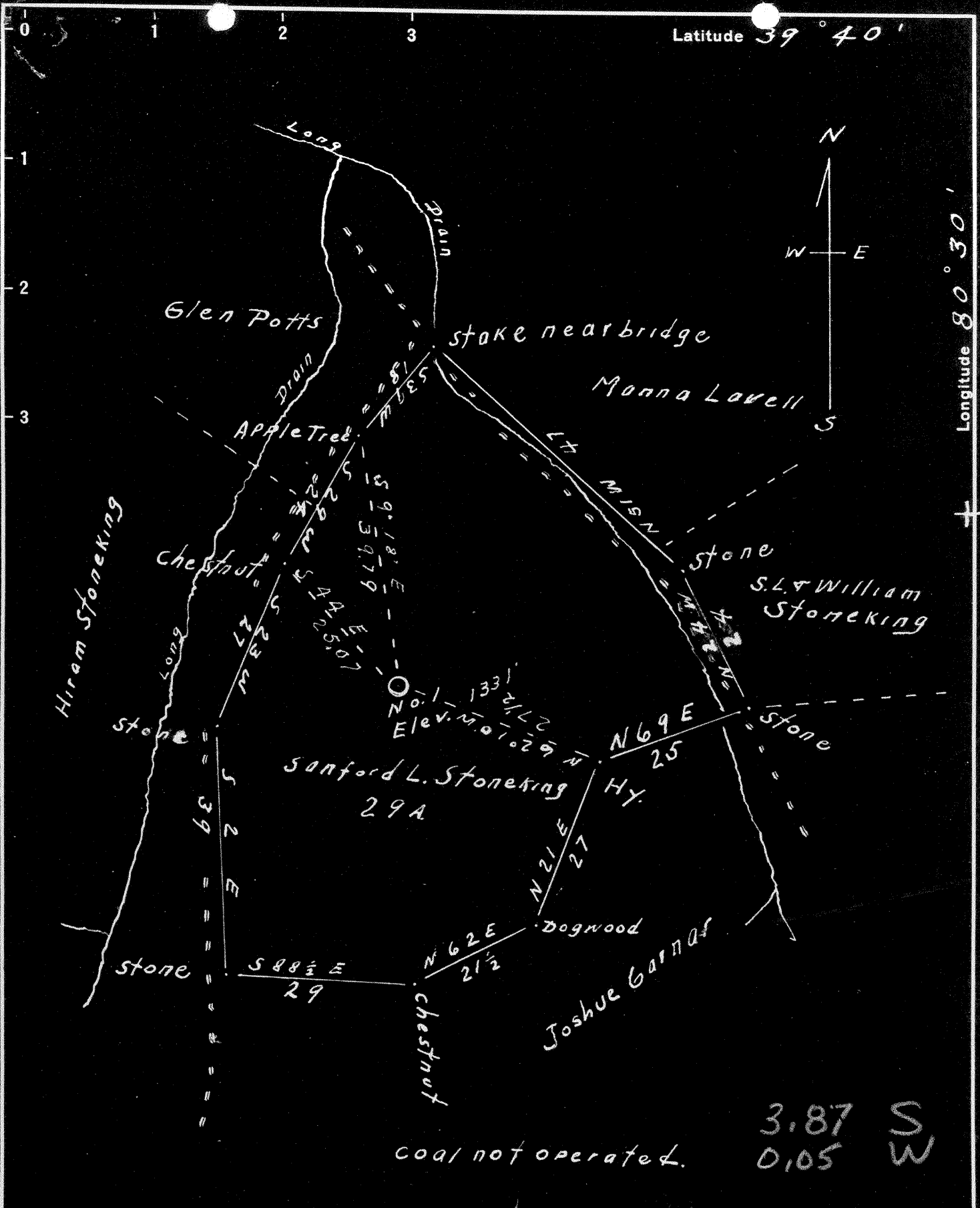

- New Location
- Drill Deeper
- Abandonment

Company W. R. COREY
 Address Uniontown Pa.
 Farm Sanford L. Stoneking EC
 Tract One Acres 29 Lease No. _____
 Well (Farm) No. One Serial No. 5300
 Elevation (Spirit Level) 1331 Feet
 Quadrangle Littleton
 County Wetzel District Church
 Engineer J. M. Cochran
 Engineer's Registration No. Co. Surveyor
 File No. _____ Drawing No. _____
 Date 7-14-1948 Scale 1 inch = 20 Poles

STATE OF WEST VIRGINIA
 DEPARTMENT OF MINES
 OIL AND GAS DIVISION
 CHARLESTON

WELL LOCATION MAP
 FILE NO. Wet-711-A

+ Denotes location of well on United States Topographic Maps, scale 1 to 62,500, latitude and longitude lines being represented by border lines as shown.

- Denotes one inch spaces on border line of original tracing.



STATE OF WEST VIRGINIA
DEPARTMENT OF MINES
OIL AND GAS DIVISION

1167

WELL RECORD

Permit No. 711-A Oil or Gas Well _____ (KIND)

Company W. R. Corey
 Address Uniontown, Pa.
 Farm Sanford L. Stoneking Acres 29
 Location (waters) Long Drain
 Well No. 1 Elev. 1331'
 District Church County Wetzel
 The surface of tract is owned in fee by _____
 Address _____
 Mineral rights are owned by _____
 Address _____
 Drilling commenced _____
 Drilling completed Year 1918
 Date Shot _____ From _____ To _____
 With _____
 Open Flow _____ /10ths Water in _____ Inch
 _____ /10ths Merc. in _____ Inch
 Volume _____ Cu. Ft.
 Rock Pressure _____ lbs. _____ hrs.
 Oil _____ bbls., 1st 24 hrs.
 Fresh water _____ feet _____ feet
 Salt water _____ feet _____ feet

Casing and Tubing	Used in Drilling	Left in Well	Packers
Size			Kind of Packer
16			
18			
10			Size of
8 1/4		2286'	Depth set
6 5/8		3161'	
5 3/16			Perf. top
3			Perf. bottom
2		3226'	
Liners Used			Perf. top
			Perf. bottom

CASING CEMENTED _____ SIZE _____ No. Ft. _____ Date _____
 COAL WAS ENCOUNTERED AT 1051 FEET _____ INCHES
 _____ FEET _____ INCHES FEET _____ INCHES
 _____ FEET _____ INCHES FEET _____ INCHES

Formation	Color	Hard or Soft	Top	Bottom	Oil, Gas or Water	Depth Found	Remarks
Pgh. Coal			1051'	1058'	O		
Big Dunkard			1532'	1590'			
1st, Salt Sand			1840'	1900'			
2nd, Salt Sand			2040'	2080'			
Big Injun			2307'	2503'			
Fifty Foot			2996'	3010'			
Thirty Foot			3055'	3065'			
Gordon Stray			3090'	3123'			
Gordon Sand			3157'	3180'			
Fourth Sand			3201'	3207'			
Total Depth			3226'				

