

39°27'30"

Latitude

+ .18s
.84w

80°30'00"

Longitude

Topo Location

7.5' Loc. _____ 15' Loc. _____
_____ (calc.) _____

Company Berens & Strauss

Farm Genino Robinson

15' Quad _____
(sec.)

7.5' Quad Folsom

District Grant

WELL LOCATION PLAT

County 103 Permit 30723

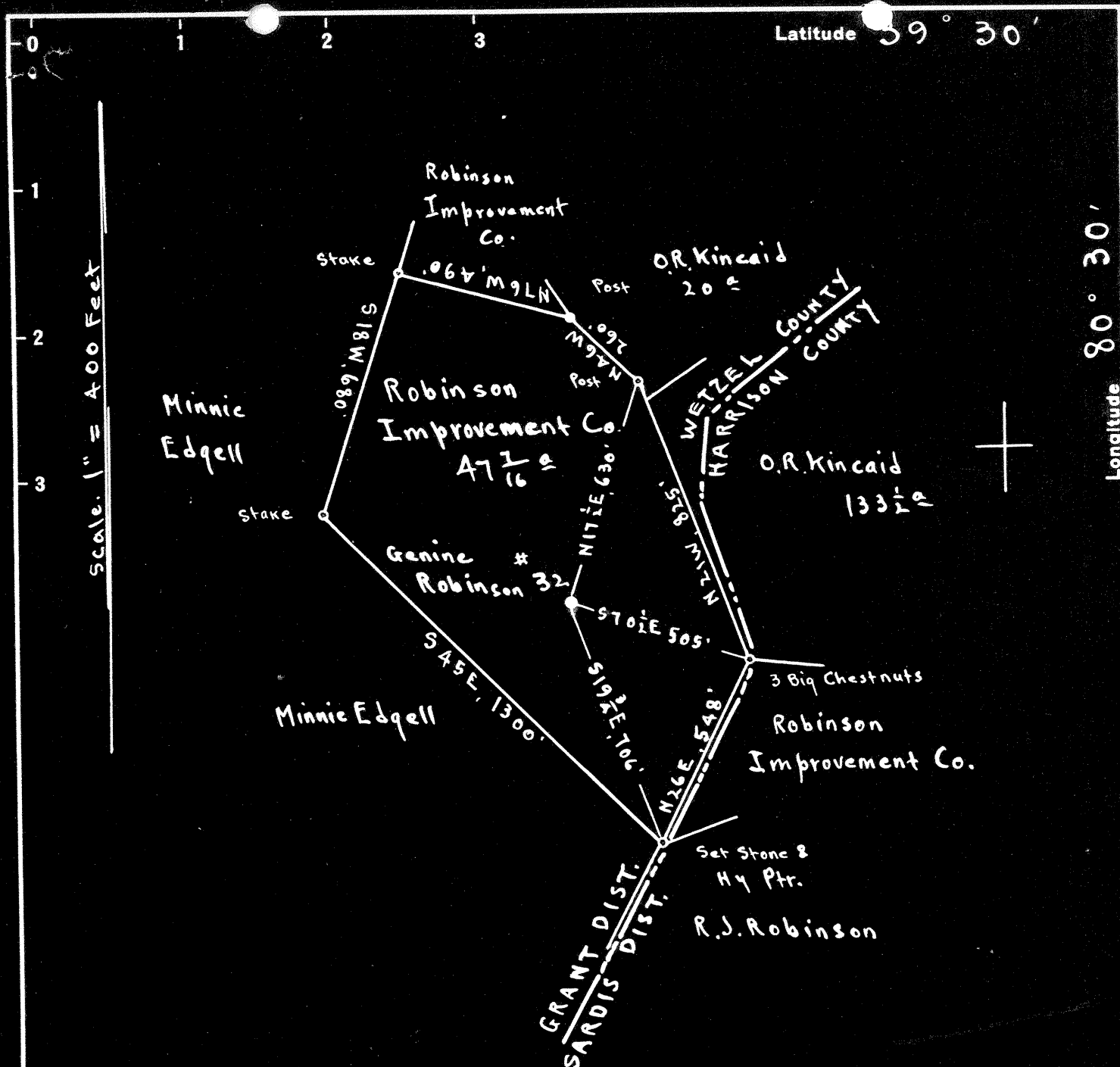

Surface, Coal, Oil & Gas: Robinson Improvement Co.
 The Plains, Fauquier Co., Va.

3.05 S
 0.82 W

New Location...
 Drill Deeper...
 Abandonment...

On 400' map # 3053

N 1 E 6

Company Beren & Strauss
 Address Marietta Ohio.
 Farm Genine Robinson
 Tract _____ Acres 2700 Lease No. _____
 Well (Farm) No. 32 Serial No. _____
 Elevation (Spirit Level) Floor - 1419.51
Ground - 1417.01
 Quadrangle CENTERPOINT
 County Wetzel District Grant
 Engineer E.C. Tabler
 Engineer's Registration No. _____
 File No. _____ Drawing No. _____
 Date March 24th 1948 Scale 1" = 400 Feet

STATE OF WEST VIRGINIA
 DEPARTMENT OF MINES
 OIL AND GAS DIVISION
 CHARLESTON

WELL LOCATION MAP
 FILE NO. W.C.T. 723-A

+ Denotes location of well on United States Topographic Maps, scale 1 to 62,500, latitude and longitude lines being represented by border lines as shown.

- Denotes one inch spaces on border line of original tracing.

GENINE ROBINSON NO. 32 WELL.

Grant District, Wetzel County, W. Va.

By Beren & Strauss, Marietta, Ohio.

Abandoned under permit Wet-727-A?
on 2700 acres, on Manion Run.

Elevation, 1419.51' L.

Surface and minerals owned by Robinson Improvement Co., The Plains, Va.

Date of completion not given.

10" casing, 605' (pulled); 8½", 1833'; 6⅝", 2739'; 5" liner, 423',
up to 2719'.

Coal was encountered at 1270-1273'.

Oil well. Record to Dept. of Mines stamped Sept. 23, 1948.

Record to RCT from Mrs. Griffith Jan. 5, 1949. Old File No. 1153.

	Top.	Bottom.
Coal	1270	- 1273
Little Dunkard Sand	1600	- 1657
Dunkard Sand	1757	- 1795
Salt Sand	2144	- 2275
Maxton Sand	2387	- 2428
Pencil Cave	2460	- 2465
Big Lime	2465	- 2530
Big Injun Sand	2530	- 2610
Gantz Sand	2995	- 3035
50' Sand	3120	- 3145
30' Sand	3200	- 3247
Stray Sand	3263	- 3333
Gordon Sand (1st pay, 3355')	3349	- 3367
Total depth		3377