

Surface owned by Braman Higgins Hrs.
 Address: Mr. Luther Higgins, R.F.D. No. 1, Smithfield, W. Va.
 Coal was owned by C.R. & C.A. Snodgrass. Sold to State of West Virginia for Taxes, year 1926. Not redeemed.

- New Location
- Drill Deeper
- Abandonment

On 800' Map Sheet N59. Sqs. N3-4 E7-8.

Company Otis Eastern Service, Inc.
 % Edgar L. Thompson
 Address Terrace Apts. New Martinsville, W. Va.
 Farm B. Higgins
 Tract _____ Acres 51 Lease No. _____
 Well (Farm) No. 2 Serial No. _____
 Elevation (Spirit Level) Floor - 1031.15
Ground - 1028.88
 Quadrangle Centerpoint
 County Netzel District Grant
 Engineer A. L. Headley
 Engineer's Registration No. 2021
 File No. _____ Drawing No. _____
 Date Jan. 28th, 1949 Scale 1" = 400 Feet

STATE OF WEST VIRGINIA
 DEPARTMENT OF MINES
 OIL AND GAS DIVISION
 CHARLESTON

WELL LOCATION MAP
 FILE NO. Wct-789-A

- + Denotes location of well on United States Topographic Maps, scale 1 to 62,500, latitude and longitude lines being represented by border lines as shown.
- Denotes one inch spaces on border line of original tracing.

39° 30' 00"

Latitude

80° 27' 30"

+
.46s
2.02w

Longitude

Topo Location

7.5' Loc. _____ 15' Loc. _____
(calc.) _____

Company John Lawlis

Farm B Higgins #2

15' Quad _____
(sec.)

7.5' Quad Wallace

District GRANT

WELL LOCATION PLAT

County 103 **Permit** 30943

30943

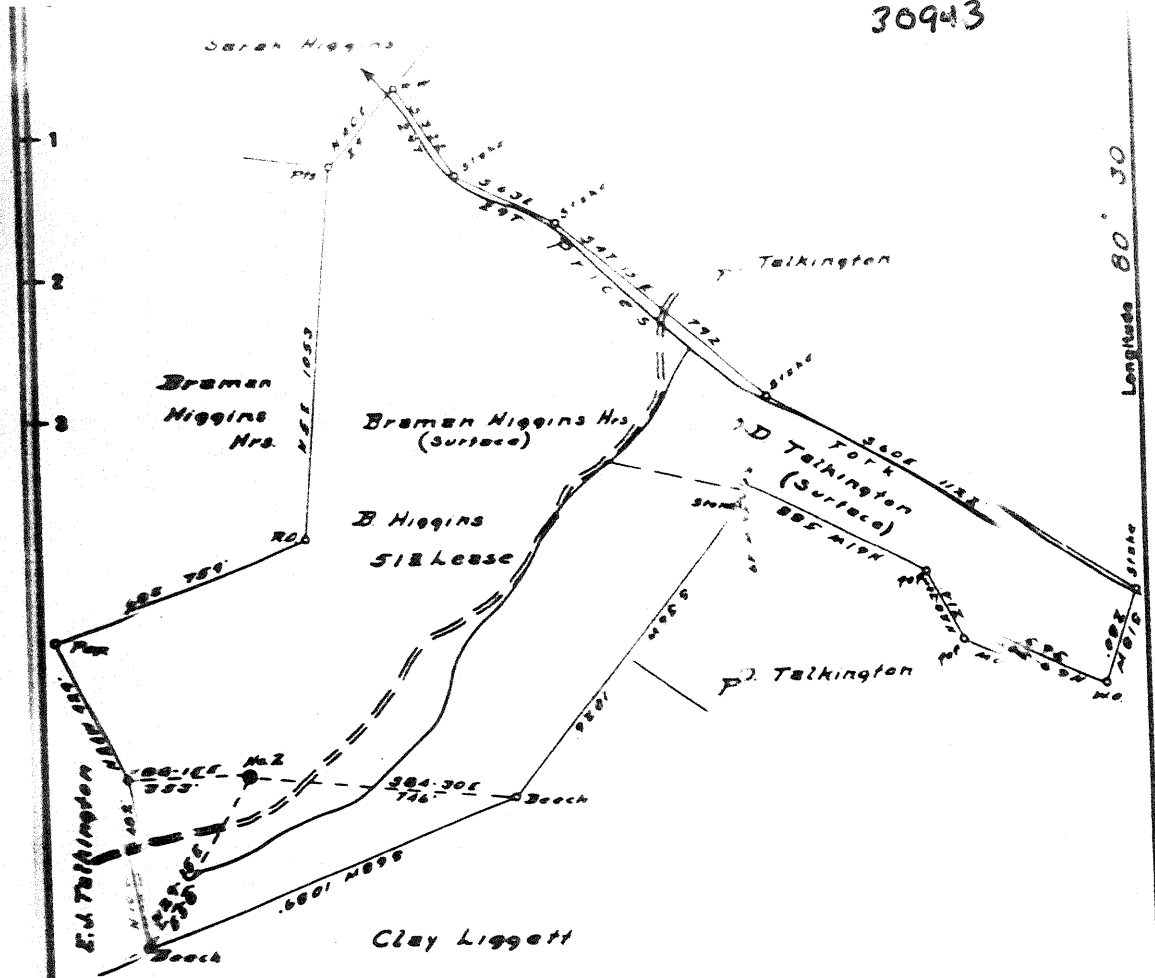

Surface: Braman Higgins Hrs
 Mr. Luther Higgins R.F.D. 1 Smithfield, W. Va.
 COB: C.R. & C.A. Snodgrass, Sold to State of W. Va.
 for taxes 1926. Not redeemed

New section...
 Drill deeper...
 Abandonment...

Company	JOHN LAWLIS		
Address	MANNINGTON, W. Va.		
Farm	B HIGGINS		
Tract	Acres	Lease No.	
Well Form No.	2	Serial No.	

STATE OF WEST VIRGINIA
 DEPARTMENT OF MINES
 OIL AND GAS DIVISION
 CHARLESTON

WELL LOCATION MAP
 FILE NO. WET-94-3A

B. HIGGINS NO. 2 WELL.

Grant District, Wetzel County, W. Va.

By John V. Lawlis, 401 Jefferson St., Mannington, W. Va.

Abandoned under permit Wet-189-A?

On 51 acres.

Elevation, 1028.88' L.

Surface owned by B. Higgins Heirs, Smithfield, W. Va.

Drilling commenced June 16, 1903; completed Aug. 18, 1903.

No record of shot.

10" casing, 298' (pulled); 8 $\frac{1}{2}$ " , 1454' (pulled); 6 $\frac{3}{8}$ " , 2190'; 5 $\frac{3}{16}$ " , 2360';
2" tubing, 3067'.

Oil well. Record to Dept. of Mines stamped Sept. 12, 1951.

Record to RCT from Mrs. Griffith July 9, 1952. O. F. No. 1374.

	Top.	Bottom.
Pittsburgh Coal	920	- 926
Dunkard Sand	1425	- 1460
Salt Sand	1690	- 1900
Pencil Cave	2150	- 2165
Big Lime	2165	- 2215
Big Injun Sand	2215	- 2340
Fifty-foot Sand	2800	- 2835
Gordon Stray Sand (oil, 2972')	2952	-
Total depth		3067



STATE OF WEST VIRGINIA
DEPARTMENT OF MINES
OIL AND GAS DIVISION

1374

WELL RECORD

Permit No. Oil or Gas Well (KIND)

Company John V. Lawlis
Address 401 Jefferson St, Mannington, W Va.
Farm B. Higgins Acres 51
Location (waters)
Well No. 2 Elev. 1028.88
District Grant County Wetzel
The surface of tract is owned in fee by B. Higgins Heirs
Address Smithfield, W Va.
Mineral rights are owned by
Address

Casing and Tubing	Used in Drilling	Left in Well	Packers
Size			Kind of Packer
16			
13			
10	298	None	Size of
8 1/4	1454	None	
6 5/8	2190	2190	Depth set
5 3/16	2360	2360	
3			Perf. top
2	3067	3067	Perf. bottom
Liners Used			Perf. top
			Perf. bottom

Drilling commenced 6-16-03
Drilling completed 8-18-03
Date Shot From To
With No Record
Open Flow /10ths Water in Inch
 /10ths Merc. in Inch
Volume Cu. Ft.
Rock Pressure lbs. hrs.
Oil bbls., 1st 24 hrs.
Fresh water feet feet
Salt water feet feet

CASING CEMENTED SIZE No. Ft. Date
COAL WAS ENCOUNTERED AT FEET INCHES
 FEET INCHES FEET INCHES
 FEET INCHES FEET INCHES

Formation	Color	Hard or Soft	Top	Bottom	Oil, Gas or Water	Depth Found	Remarks
Pittsburgh Coal			920	926			
Dunkard Sand			1425	1460			
Salt Sand			1690	1900			
Pencil Cave			2150	2165			
Big Lime			2165	2215			
Big Injun			2215	2340			
Fifty Foot			2800	2835			
Gordon Stray			2952		2972		
Total Depth				3067'			

