

Latitude 39° 30'

Longitude 80° 35'

Scale 1" = 800 Feet

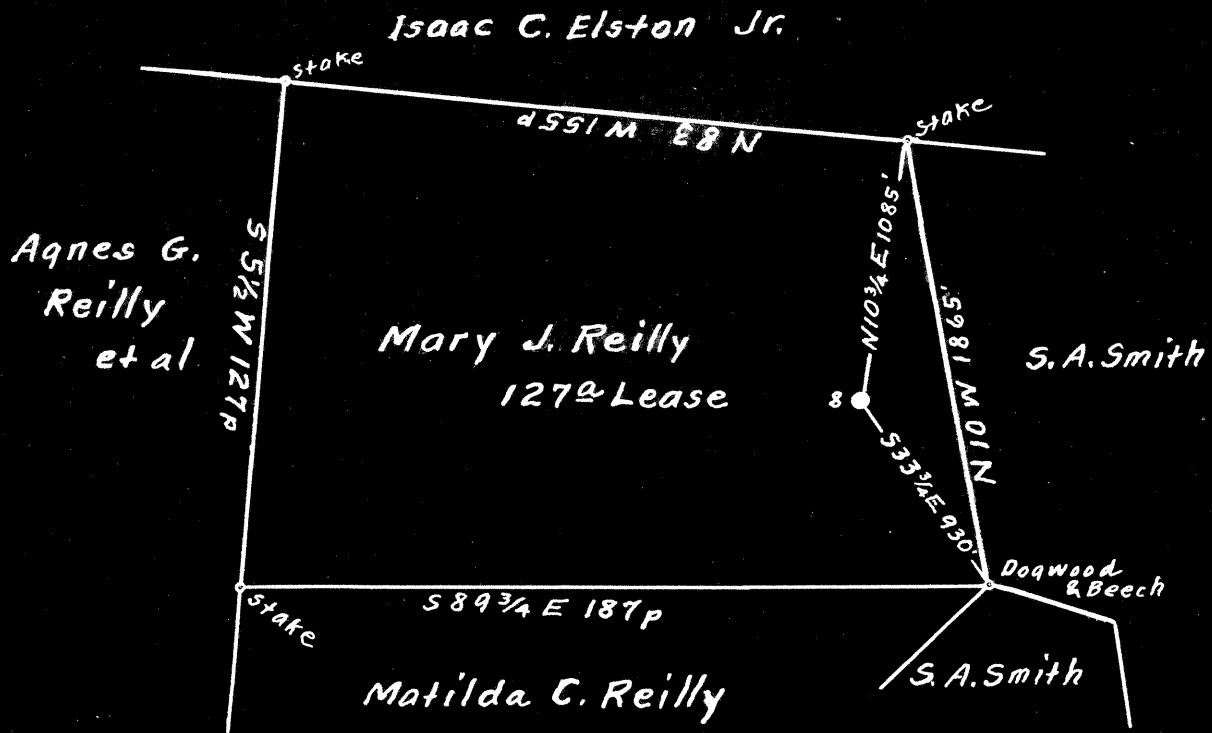

Surface: Helen C. Reilly et al

Address: Miss Helen C. Reilly, 2. So. Montgomery Ave.
Apt. No. 6. Atlantic City,
N. J.

Coal: No commercial Coal, if any, it belongs to the
owners of the Surface.

0.72 S
4.18 W

New Location
Drill Deeper
Abandonment

on 800' Map Sheet N58. Sqs. N3 & 4 W 2 & 3.

Company Pipe Pulling & Plugging Co.
 Address P.O. Box No. 213, Charleston, W. Va.
 Farm Mary J. Reilly
 Tract _____ Acres 127 Lease No. _____ **NC**
 Well (Farm) No. 8 Serial No. _____
 Elevation (Spirit Level) Floor - 1349.49
Ground - 1343.99
 Quadrangle Centerpoint
 County Wetzel District Green
 Engineer Wm. S. Hayes
 Engineer's Registration No. 1429
 File No. _____ Drawing No. _____
 Date Oct. 19th, 1948, Scale 1" = 800 Feet

STATE OF WEST VIRGINIA
DEPARTMENT OF MINES
OIL AND GAS DIVISION
CHARLESTON

WELL LOCATION MAP

FILE NO. Wet-794-A

+ Denotes location of well on United States
Topographic Maps, scale 1 to 62,500, lat-
itude and longitude lines being represented
by border lines as shown.

- Denotes one inch spaces on border line
of original tracing.



STATE OF WEST VIRGINIA
DEPARTMENT OF MINES
OIL AND GAS DIVISION

1236

WELL RECORD

Permit No. 794-A

Oil or Gas Well _____
(KIND)

Company Pipe Pulling & Plugging Company
Address Box No. 213 - Charleston, W. Va.
Farm Mary J. Reilly Acres 127
Location (waters) Left Fork of Piney
Well No. 8 Elev. 1343.99'
District Green County Wetzel

The surface of tract is owned in fee by Helen C. Reilly, et al
2 So. Montgomery Ave. Address Atlantic City, N.J.

Mineral rights are owned by Helen C. Reilly, et al
2 So. Montgomery Ave., Address Atlantic City, N.J.

Drilling commenced _____
Drilling completed March 6, 1900
Date Shod 12/11/17 From _____ To 3227'
With 60 Qts.

Open Flow /10ths Water in _____ Inch
/10ths Merc. in _____ Inch
Volume _____ Cu. Ft.
Rock Pressure _____ lbs. _____ hrs.
Oil _____ bbls., 1st 24 hrs.
Fresh water _____ feet _____ feet
Salt water _____ feet _____ feet

Casing and Tubing	Used in Drilling	Left in Well	Packers
Size			Kind of Packer
16			
13			
10	726'	Pulled	Size of
8 1/4	1614'	"	
6 5/8	2099'	"	Depth set
5 3/16	2602'	2602'	
3 1/2	2606'	2606'	Perf. top
2			Perf. bottom
Liners Used			Perf. top
			Perf. bottom

CASING CEMENTED _____ SIZE _____ No. Ft. _____ Date _____
COAL WAS ENCOUNTERED AT _____ FEET _____ INCHES
1135 FEET _____ INCHES FEET _____ INCHES
1138 FEET _____ INCHES FEET _____ INCHES

Formation	Color	Hard or Soft	Top	Bottom	Oil, Gas or Water	Depth Found	Remarks
Pitts. Coal			1135'	1138'			
Salt Sand			2006	2105			
Big Injun			2455	2650			
Gas Show			2532				
Stray Sand			3215				
Oil Show			3235				
Gordon Sand			3240	3258			
Oil			3243				
TOTAL DEPTH			3258'				

