

LATITUDE 39° 35'

LONGITUDE 80° 45'

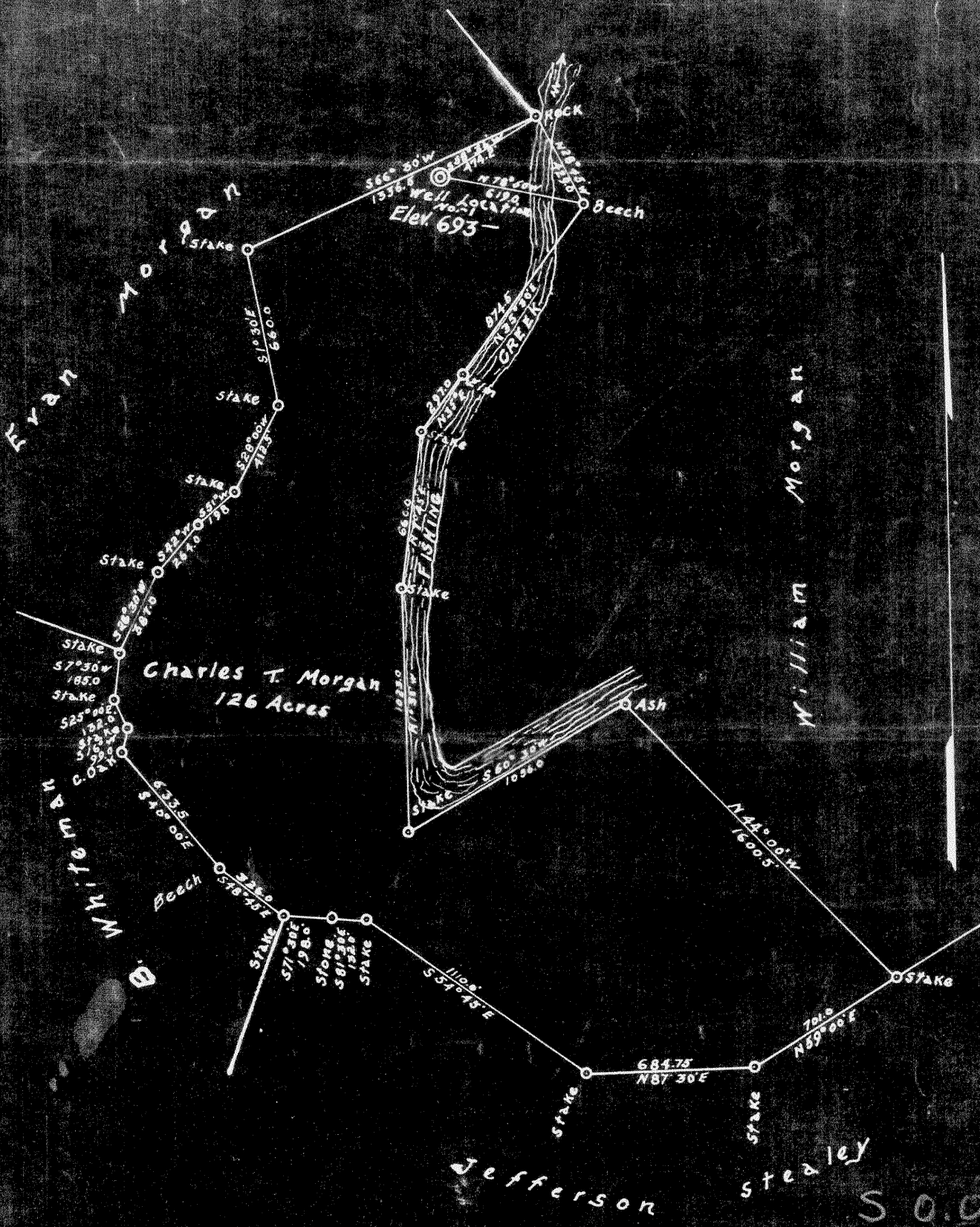

Charles T. Morgan
126 Acres

Abandonment

Company	<u>Rawe Brothers</u>
Address	<u>New Martinsville W. Va.</u>
Farm	<u>Charles T. Morgan</u>
Tract	Acres <u>126</u> Lease No. <u>1</u>
Well (Farm) No.	<u>1</u> Serial No. <u>-</u>
Quadrangle	<u>New Martinsville</u>
County	<u>Wetzel</u>
District	<u>Green</u>
Engineer	<u>J. T. Mc Intire</u>
Engineer's Registration No.	<u>1187</u>
File No.	_____ Drawing No. _____
Date	<u>Oct 19 1946</u> Scale <u>1" = 600'</u>

STATE OF WEST VIRGINIA
DEPARTMENT OF MINES
OIL AND GAS DIVISION
CHARLESTON

WELL LOCATION MAP
FILE NO. Wet-845-A

+ Denotes location of well on United States Topographic Maps, scale 1 to 62,500, latitude and longitude lines being represented by border lines as shown.

- Denotes one inch spaces on border line of original tracing.

S 0.02
W 1.59