

The surface is now owned by T. Ross Quarterman, whose present address is Linton, Mitchell County, West Virginia. Coal is owned by Maskey, Victor et al, whose address is

South Penn Map No. N-78 North 13 West 1

Company VALLEY STEEL PRODUCTS CO.
 Address St. Louis, Mo.
 Farm Ellis Oulaney

STATE OF WEST VIRGINIA
 DEPARTMENT OF MINES
 OIL AND GAS DIVISION

30889

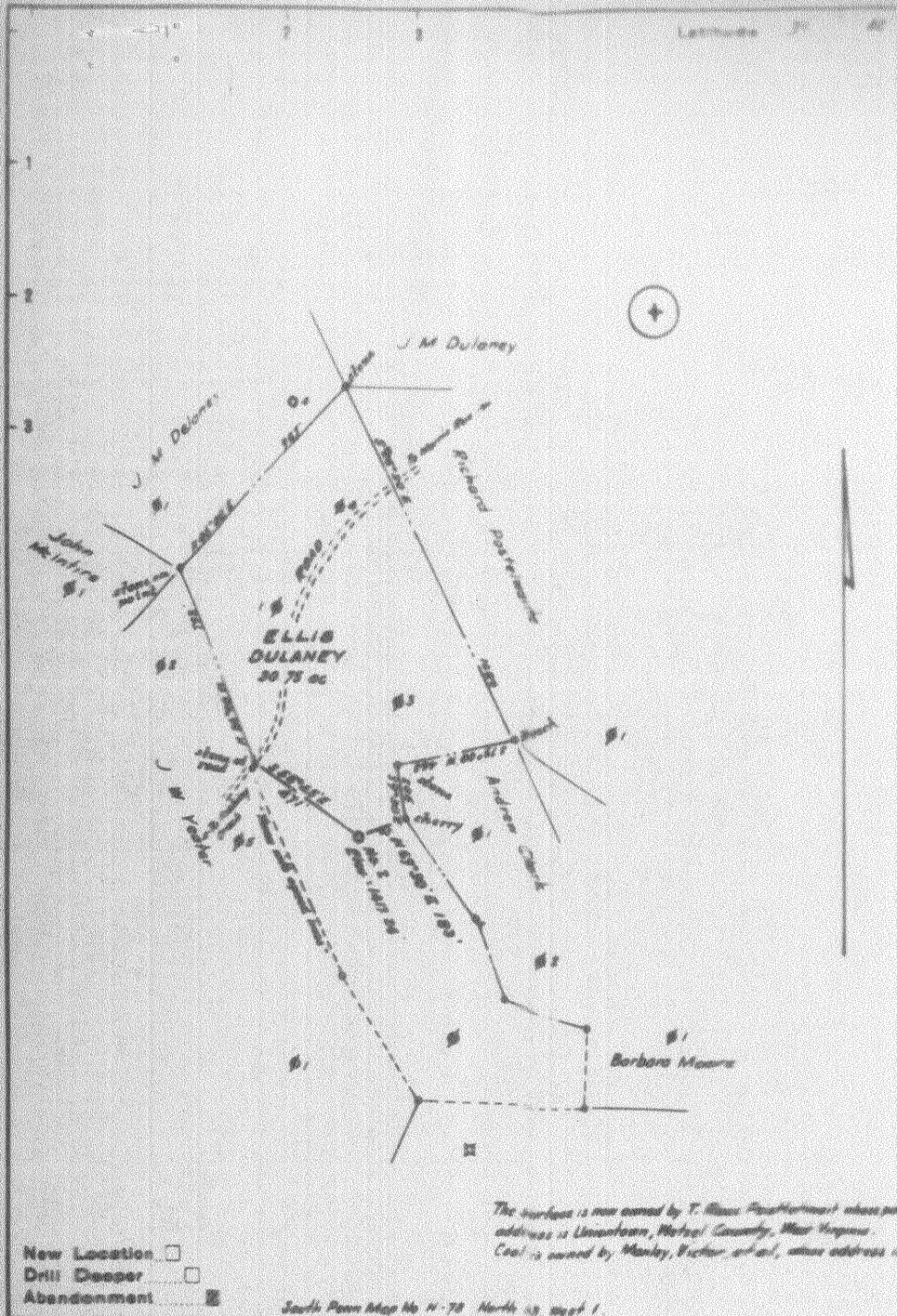

- New Location
- Drill Deeper
- Abandonment

South Penn Map No H-78 North 13, West 1

Company VALLEY STEEL PRODUCTS CO.
 Address St Louis, Mo.
 Farm Ellis Dulaney

STATE OF WEST VIRGINIA
 DEPARTMENT OF MINES
 OIL AND GAS DIVISION

AFFIDAVIT TO BE MADE IN THE STATE OF OHIO

Valley Steel Products Company
 c/o Mr. George Spumacke
 Daniel Boone Hotel, Charleston

January 15, 1952
 WELL AND LOCATION

Center

Hotel

Well No 2
 Ellie Dolaney

STATE INSPECTOR SUPERVISING PLUGGING Oliver F. Lineberg, Morgantown, W. Va.

STATE OF ^{Ohio} ~~WEST VIRGINIA~~ AFFIDAVIT

County of ^{Washington} ~~Washington~~

J.P. Blanton and *Lester Oliver*
 being first duly sworn according to law depose and say that they are experienced in the work of plugging and filling oil and gas wells and were employed by *Arthur Mackey* well operator, and participated in the work of plugging and filling the above well, that said well was commenced on the *22* day of *April*, 19*51*, and that the well was plugged and filled in the following manner:

BAND OR ZONE RECORD	FILLING MATERIAL			PLUGS USED	CAT
	PERMITS	CONVERT	FROM TO		
50 feet	rock & cement	3320	3320		3/4 1658
50 feet	clay	3320	3120		3/4 1598
Big Injun	cement & rock	3120	3120		3/4 252
Big Injun	stone & cement	2600	2600		
Big Injun	clay	2600	2118		
	stone cement & rock	2118	2103		
	stone & cement	1696	1676		
Pgh. Coal	cement & rock	1345	1295		
	filled with clay to		500		
	cement & rock	500	490		
	clay to surface				
COAL BEAMS					
(NAME) Pgh. Coal					As described in rule 16 regulations.
(NAME)					
(NAME)					
(NAME)					

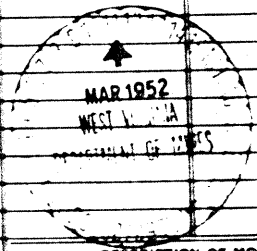

and that the work of plugging and filling said well was completed on the *10* day of *April*, 19*51*

And further deponents saith not.

J.P. Blanton
Lester Oliver

Subscribed and sworn to before me this *16* day of *July*

AFFIDAVIT OF PLUGGING AND FILLING WELL

AFFIDAVIT SHOULD BE MADE IN TRIPLICATE AND ONE COPIES TO THE DEPARTMENT OF MINES AND METALS, ONE TO THE COUNTY ENGINEER AND THE OTHER COPY TO THE LOCAL OFFICE OF THE ENGINEER. SHOULD BE FILED IN EACH CASE. OPERATOR AT THEIR OWN RISK.

REAL OPERATOR OR OWNER: Valley Steel Products Company
 c/o Mr. George Hummel
 Daniel Boone Hotel, Charleston, W. Va.
 ADDRESS: COMPLETE ADDRESS

DATE OPERATED BY OTHER: January 18, 1951
 WELL AND LOCATION: 181

ADDRESS: Center
 DISTRICT: District

NAME OF PROPERTY OWNER: Haisel
 COUNTY: County

WELL No. 2
 Name: Ellis Dulaney

STATE INSPECTOR SUPERVISING PLUGGING: Oliver W. Lineberg, Morgantown, W. Va.

STATE OF ~~WEST VIRGINIA~~ ^{Ohio} AFFIDAVIT

County of ~~Putnam~~ ^{Washington} DE: *J.R. Blanton* and *Lester Oliver*
 being first duly sworn according to law depose and say that they are experienced in the work of plugging and filling oil and gas wells and were employed by *Arthur Mack* well operator, and participated in the work of plugging and filling the above well, that said work was commenced on the *22* day of *April*, 19*51*, and that the well was plugged and filled in the following manner:

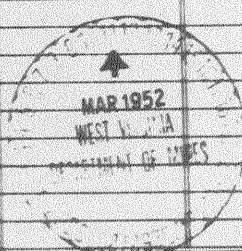
BAND OR ZONE RECORD	FILLING MATERIAL			PLUGS USED SIZE & KIND	CASING SIZE
	FORMATION	CONTENT	FROM TO		
80 feet	rock & cement	3320	3320		
80 feet	clay	3320	3130		6 3/4 1658
Big Injun	cement & rock	2130	3130		6 3/4 1595
Big Injun	stone & cement	2600	2990		8 1/4 252
Big Injun	clay	2690	2118		
	slur cement & rock	2118	2185		
	stone & cement	1686	1676		
Pgh. Coal	cement & rock	1345	1295		
	filled with clay to		500		
	cement & rock	500	490		
	clay to surface				
					
DESCRIPTION OF MONUMENT					
As described in rule 16, 1951 regulations.					
COAL SEAMS					
(NAME)	Pgh. Coal				
(NAME)					
(NAME)					
(NAME)					

and that the work of plugging and filling said well was completed on the *10* day of *April*, 19*51*.
 And further deponents saith not.

Subscribed and sworn to before me this *16* day of *July*

J.R. Blanton
Lester Oliver

DEPARTMENT OF MINES
OIL AND GAS DIVISION

30889

WELL RECORD

Permit No.

Oil or Gas Well Oil
SINK

Company Valley Steel Products Company
Address St. Louis, Mo.
Farm Ellis Dulaney ACRE 80
Location (waters)
Well No. 8 Elev 2417.25'
District Wentz County Wheeler
The surface of tract is owned in fee by
Address
Mineral rights are owned by
Address
Drilling commenced ---
Drilling completed
Date Shot From To
With
Open Flow /10ths Water in _____ Inch
/10ths Merc. in _____ Inch
Volume _____ Cu. Ft.
Rock Pressure _____ lbs _____ hrs.
Oil _____ bbls. 1st 24 hrs.
Fresh water _____ feet
Salt water _____ feet

Casing and Tubing	Used in Drilling	Left in Well	Feet
Size			
16			Kind of Packer
18			
20			Size of
8 1/2	<u>1878</u>	<u>188'</u>	
6	<u>2088</u>	<u>2088</u>	Depth set
5 1/2	<u>2248</u>	<u>2248</u>	
2			Perf. top
2			Perf. bottom
Liners Used			Perf. top
			Perf. bottom

CASING CEMENTED _____ SIZE _____ No. Ft. _____ Date _____
COAL WAS ENCOUNTERED AT _____ FEET _____ INCHES
_____ FEET _____ INCHES _____ FEET _____ INCHES
_____ FEET _____ INCHES _____ FEET _____ INCHES

Formation	Color	Hard Soft	Top	Bottom	Oil, Gas or Water	Depth Found	Remarks
Pittsburgh Coal			1315				
Big Lime			2475	2555			
Pencil Gave			2488	2475			
Big Injen			2835	2780			
Fifty Feet			3150	3150			
Stray Sand			3351				
Garden			3389				
1st Pay			3559				
2nd Pay			3578				
Total Depth				3580			

SHOT RECORD

3/11/1904 -- 20 qts.
3/1/1904 -- 30 "
3/21/1908 -- 80 "

