

Wm. R. Hubbard, et al. vs David Sole - 55 W. Sept 22, 1887 - Recorded D. B. No. 23, page 276

NOTE: - The surface of this land has been purchased to the heirs of David Sole, deceased. The surface of Well No. 1 is now owned by Herbert Egan and of Well No. 2 is owned by Charles Barrett, both of whom are engaged in the business of mining coal. Well No. 2 is owned by the West Virginia Coal Co., Littleton, West Va.

New Location
 Drill Deeper
 Abandonment

South Pass Map No. W-79 - North 12, East 5

Company VALLEY STEEL PRODUCTS CO.
 Address St Louis, Mo.
 Name David Sole
 Tract Acres 98 Lease No.
 Well (Farm) No. One & Two Serial No.
 Elevation (Spirit Level) No. 1: 1840 - No. 2: 1467
 Quadrangle Littleton
 County Wayne District Center

STATE OF WEST VIRGINIA
 DEPARTMENT OF MINES
 OIL AND GAS DIVISION
 CHARLESTON

WELL LOCATION MAP
 FILE NO Wet-892-A-2
Wet-891-A-1

+ Denotes location of well on United States Transverse Map, scale 1 to 25,000

30891

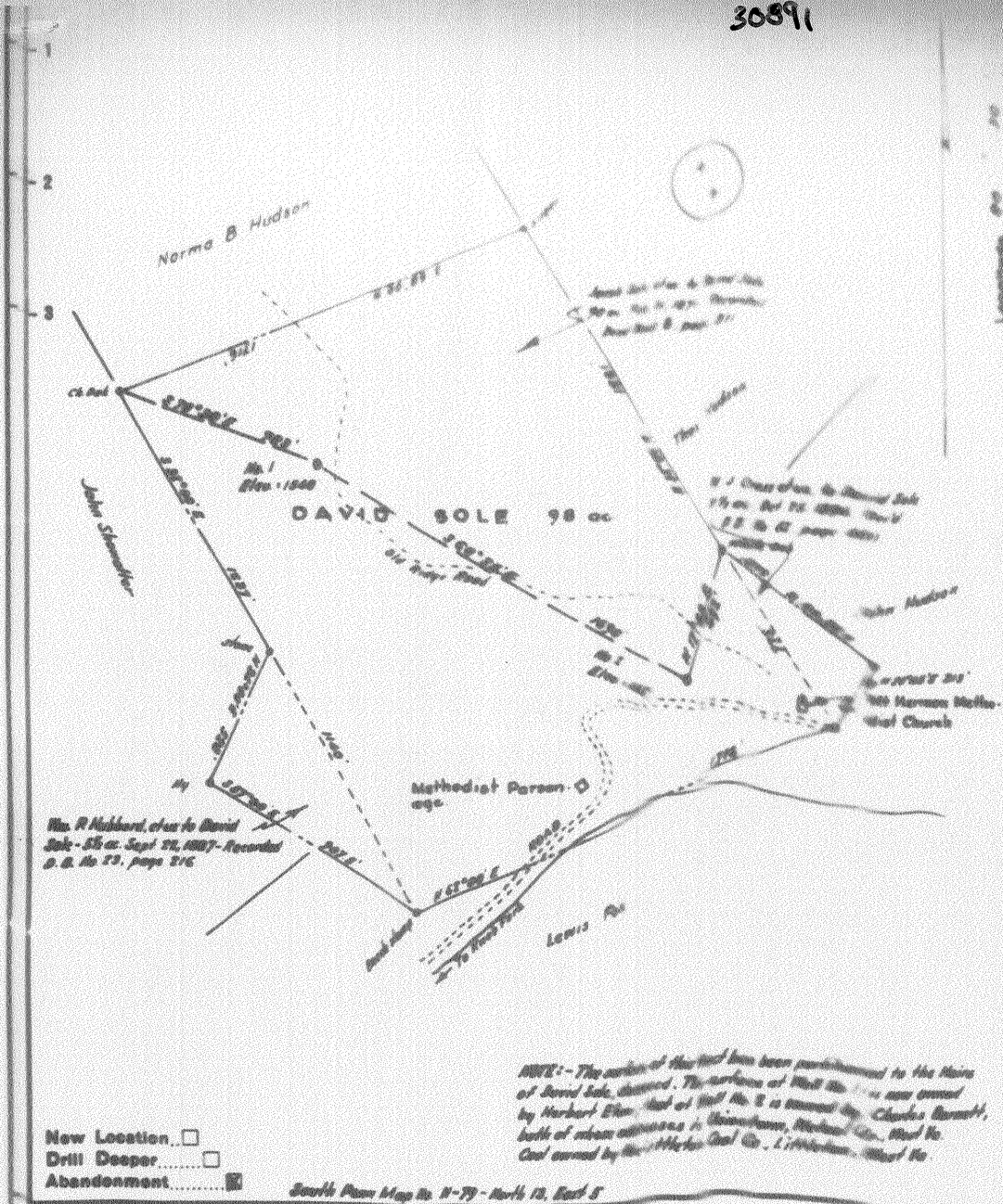

New Location
 Drill Deeper
 Abandonment

South Plan Map No. W-79 - North 12, East 5

Company VALLEY STEEL PRODUCTS CO.
 Address St Louis, Mo.
 Farm David Sole
 Tract _____ Acres 98 Lease No. _____
 Well (Farm) No. One & Two Serial No. _____
 Elevation (Spirit Level) No. 1 - 1240 - No. 2 - 1467
 Quadrangle Littleton
 County Waynes District Coal

STATE OF WEST VIRGINIA
 DEPARTMENT OF MINES
 OIL AND GAS DIVISION
 CHARLESTON

WELL LOCATION MAP
 FILE NO. WET-290-A-2
WET-291-A-21

+ Denotes location of well on United States
 Geographic Map, scale 1 to 250,000

AFFIDAVIT OF PLUGGING AND FILLING WELL

STATEMENT SHOULD BE MADE IN TRIPlicate AND FILED IN THE DEPARTMENT OF MINES AND METALS, CHARLESTON, WEST VIRGINIA, AND ONE COPY TO BE FILED IN THE COUNTY OFFICE OF THE COUNTY WHERE THE WELL IS LOCATED. THIS STATEMENT SHOULD BE MADE BY THE OPERATOR OF THE WELL.

The Littleton Coal Company
SOLE OPERATOR OF WELLS
 Littleton, W. Va.
ADDRESS

Valley Steel Products Company
SOLE OPERATOR OF WELLS
 c/o Mr. George KARACALIS
 Dental Deans Hotel, Charleston, W. Va.
COMPLETE ADDRESS

Herbert H. Lee
SOLE OPERATOR OF WELLS
 Uniontown, Wetzel Co., W. Va.
ADDRESS

January 19, 1951
 WELL AND LOCATION
 Center
 District
 Wetzel
 County
 Well No. 1
 David Sole
 Farm

STATE INSPECTOR SUPERVISING PLUGGING Oliver W. Linberg, Morgantown, W. Va.

AFFIDAVIT

STATE OF ~~WEST VIRGINIA~~ Washington
 County of Washington

being first duly sworn according to law depose and say that they are experienced in the work of plugging and filling oil and gas wells and were employed by J.R. Blaine and Lester Oliver well operator, and participated in the work of plugging and filling the above well, that said work was commenced on the 10 day of March, 1951, and that the well was plugged and filled in the following manner:

SAND OR ZONE RECORD	FILLING MATERIAL		PLUGS USED		CASING	
	FORMATION	CONTENT	FROM	TO	SIZE & KIND	CSS PULLED LEFT
Fifty Foot	Cement & Rock	2215	3200			
	Clay	3200	3005			2 3/4 2375
	Cement & Rock	3005	2990			6 1/4 154
	Cement & Rock	2500	2485			
Big Injun	Clay	2485	2335			
Big Injun and Pohell Cave	Cement & Rock	2335	2320			
Red Sand	Cement & Rock	2130	2115			
Salt Sand	Clay	2115	2060			
	Cement	2060	2050			
2nd Cow Run	Cement & Rock	1915	1700			
Cow Run	Clay	1700	1560			
Cow Run	Cement	1560	1550			
Fgh. Coal	Cement & Rock	1225	1170			
	Clay	1170	350			
	Cement & Rock	350	335			
COAL SEAMS	CLAY TO SURFACE					
(NAME): Fgh. Coal						
(NAME):						
(NAME):						
(NAME):						

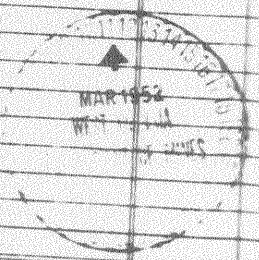

DESCRIPTION OF MONUMENT
 As described in rule 18,
 1931 regulations.

and that the work of plugging and filling said well was completed on the 21 day of March, 1951.
 And further deponents saith not.

Sworn to and subscribed before me this 16 day of July, 1951
J.R. Blaine
Lester Oliver
Lester Oliver

30891

WELL RECORD

Company: Valley Steel Products Company
 Address: St. Louis, Mo.
 Farm: David Sole
 Location (waters):
 Well No. 1
 District: Carter County, Mo.
 The surface of tract is owned in fee by:
 Mineral rights are owned by:
 Drilling commenced:
 Drilling completed:
 Date Shot: From To:
 With:
 Open Flow: /10ths Water in Inch
 /10ths Merc. in Inch
 Volume: Cu. Ft.
 Rock Pressure: lbs. hrs.
 Oil: bbls. at 24 hrs.
 Fresh water: feet
 Salt water: feet

Casing and Tubing: 1 1/2
 Kind of Tubing: 1 1/2
 Length in Well: 1800'
 Kind of Packers: 1
 Size of: 1 1/2
 Depth set: 1800'
 Perf. top: 1
 Perf. bottom: 1
 Liners Used: 1
 Perf. top: 1
 Perf. bottom: 1

CASING CEMENTED: SIZE No. Ft. Date
 COAL WAS ENCOUNTERED AT FEET INCHES
 FEET INCHES FEET INCHES
 FEET INCHES FEET INCHES

Formation	Color	Hard or Soft	Top	Bottom	Oil, Gas or Water	Depth Found	Remarks
Pittsburgh Coal			1195	1198			
Cow Run Sand			1580	1800			
2nd Cow Run Sand			1870	1718			
Salt Sand			2080	2130			
Maxon Sand			2308	2340			
Gas Sand			2380				
Pencil Gave			2388	2394			
Big Lime			2394	2480			
Big Injun			2480	2655			
Fifty Foot			3005	3055			
Stray			3255	3262			
Gordon			3263				
Gas			3265				
Oil			3277				
Total Depth				3290'			

SHOT RECORD

11/23/08	60 qts.	Top of	Shot 3276'
10/13/08	80 qts.	"	" 3275
1/4/16	80 qts.	"	" 3278
6/27/20	80 qts.	"	" 3278

Production Record

1930	--	150	bbls
1931	--	145	"
1932	--	138	"
1933	--	166	"
1934	--	177	"
1935	--	208	"
1936	--	208	"
1937	--	175	"
1938	--	154	"
1939	--	136	"
1940	--	166	"
1941	--	160	"
1942	--	121	"
1943	--	118	"
1944	--	110	"
1945	--	98	"

