

39°45'00"

Latitude

80°25'00"

Longitude

2.25s
71w

Topo Location

7.5' Loc. _____ 15' Loc. _____
_____ (calc.) _____

Company SM Snider

Farm D Hostuttler #1

15' Quad _____
(sec.)

7.5' Quad Hundred

District Church

WELL LOCATION PLAT

County 103 **Permit** 30933

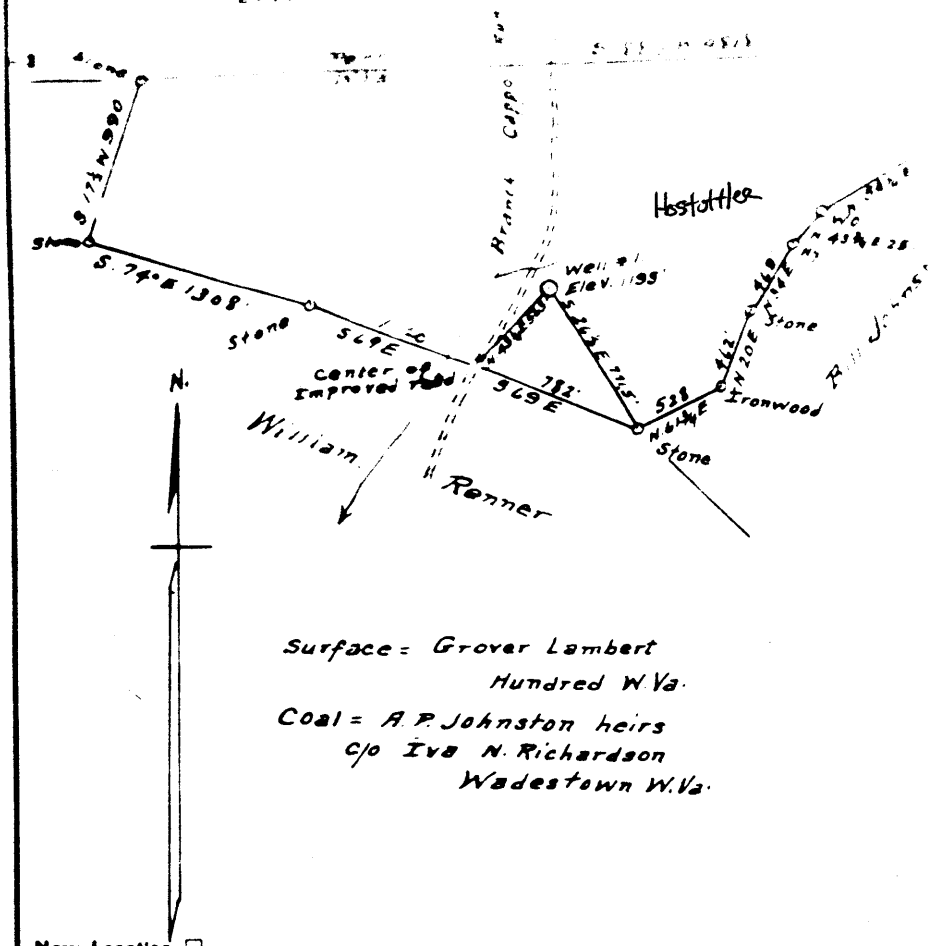

Surface = Grover Lambert
 Hundred W. Va.
 Coal = A. P. Johnston heirs
 c/o Iva N. Richardson
 Wadestown W. Va.

New Location
 Drill Deeper
 Abandonment

Company	<u>A. M. Snider</u>		
Address	<u>437 First Ave. Waynesburg Pa</u>		
Farm	<u>D. Hbstutler</u>		
Tract	Acres	Lease No.	
Well (Farm) No.	<u>1</u>	Serial No.	
Elevation (Spirit Level)	<u>1193'</u>		
Quadrangle	<u>Mannington</u>		
County	District	<u>Wetzel</u> <u>Conoco</u>	

STATE OF WEST VIRG
 DEPARTMENT OF MINES
 OIL AND GAS DIVISION
 CHARLESTON

WELL LOCATION
 FILE NO. WEE-93

✦ Denotes location of well on U.S. Topographic Maps, scale 1 to 6. Itude and longitude lines shown.

103-933A

David Hostatler No. 1 Well (10A)

Church Dist., Wetzel Co., W. Va.; on east side of a northern branch of Capps Run of Church Fork 1.2 miles N 10° E. of Round Bottom; completed in 1908; by Wheeling Natural Gas Co.; elevation, 1192' L.

	Top Feet	Bottom Feet
Unrecorded (large water at 100').....	0	660
Coal, <u>Mapletown (Sewickley)</u>	660	664
Coal, <u>Pittsburgh</u>	962	967
Sand, <u>Moundsville (Saltsburg)</u>	1280	1290
Sand, <u>Big Dunkard (Mahoning)</u> (oil, 1443 and 1450').....	1440	1464

Big Dunkard Sand oil well; 18 to 20 bbl.; 51° gravity (Baume')

Permit No. _____

Company: **S. M. Snider**

Address: **437 First Ave. Waynesburg, Pa.**

Farm: **D. Hostutter**

Location (waters): **Branch Capps Run**

Well No.: **1**

District: **Church** County: **Wayne**

The surface of tract is owned in fee by _____

Mineral rights are owned by _____

Drilling commenced _____

Drilling completed _____

Date Shot _____ From _____ To _____

Open Flow _____ /10ths Water in _____

Volume _____ /10ths Merc. in _____

Rock Pressure _____ lbs.

Oil _____

Fresh water _____ feet

Salt water _____ feet

Kind of Packer _____

Size of _____

Depth set _____

Perf. top _____

Perf. bottom _____

Perf. top _____

Perf. bottom _____

COARSE CEMENTED _____ SIZE _____ No. Ft. _____ Date _____

COAL WAS ENCOUNTERED AT _____ FEET _____ INCHES

_____ FEET _____ INCHES FEET _____ INCHES

_____ FEET _____ INCHES FEET _____ INCHES

Formation	Color	Hard or Soft	Top	Bottom	Oil, Gas or Water	Depth Feet	Remarks
Waynesburg Coal			66'	66'			
Mapletown Coal			86'	87'			
Pittsburgh Coal			96'	97'			
Little Bankard			128'	129'			
Little Bankard			144'	144'			
Total Depth				160'			



AFFIDAVIT OF PLUGGING AND FILLING WELL

AFFIDAVIT SHOULD BE MADE IN TRIPLICATE AND MUST BE FILED IN THE DEPARTMENT OF REVENUE BY THE OWNER OF THE WELL OPERATOR AND THE THIRD COPY HAVE EXTRA COPIES IF REQUIRED THIS IS TO BE KEPT BY THE DEPARTMENT OF REVENUE IN THE OFFICE OF THE COMMISSIONER

SOLE OPERATOR OR OWNER

NAME OF WELL OPERATOR

ADDRESS

COUNTY AND ADDRESS

COAL OPERATOR OR OWNER

WELL AND LOCATION

194

ADDRESS

District

LEASE OR PROPERTY OWNER

County

ADDRESS

Well No. _____

D. September _____

194

STATE INSPECTOR SUPERVISING PLUGGING

AFFIDAVIT

STATE OF WEST VIRGINIA

County of _____

_____ and _____ being first duly sworn according to law depose and say that they are experienced in the work of plugging and filling oil and gas wells and were employed by _____ well operator, and participated in the work of plugging and filling the above well and said work was commenced on the _____ day of _____, 1941, and that the well was plugged and filled in the following manner:

BAND OR ZONE RECORD	FILLING MATERIAL		PLUGS USED	CASING	
	PERCENT	FEET		FEET	FEET
	Clay	1454	1405	4" dia.	1050
	Cement	1405	1395	6" dia.	100
	Crushed stone	1395	1230		
	Clay	1390	1250		
	Cement	1350	1250		
	Cement	87			
	Cement	7			
	Clay	549	500		
	Cement	500	45		
	Crushed stone	245	240		
	Clay	245	4		
	Cement	524	524		
	Clay	535	427		
	Cement	497	427		
	Clay	427	500		
COAL SEAMS	DESCRIPTION OF MONUMENT				
(NAME)			Et cetera	According to law	
(NAME) Pittsburgh	Cement	7	9		
(NAME) Mingo	Cement	00	345		
(NAME) Kanawha	Cement	24	42		



and that the work of plugging and filling said well was completed on the 25th day of September, 1941

And further deponents saith not.

(Signature)

Sworn to and subscribed before me this _____ day of _____, 1941