

Latitude

+
.45
1.06w

80°35'00"

Longitude

Topo Location

7.5' Loc. _____ 15' Loc. _____
_____ (calc.) _____

Company Valley Steel Prods

Farm John Mills # 8

15' Quad _____
(sec.)

7.5' Quad Big Run

District Grant

WELL LOCATION PLAT

County 103 Permit 30937

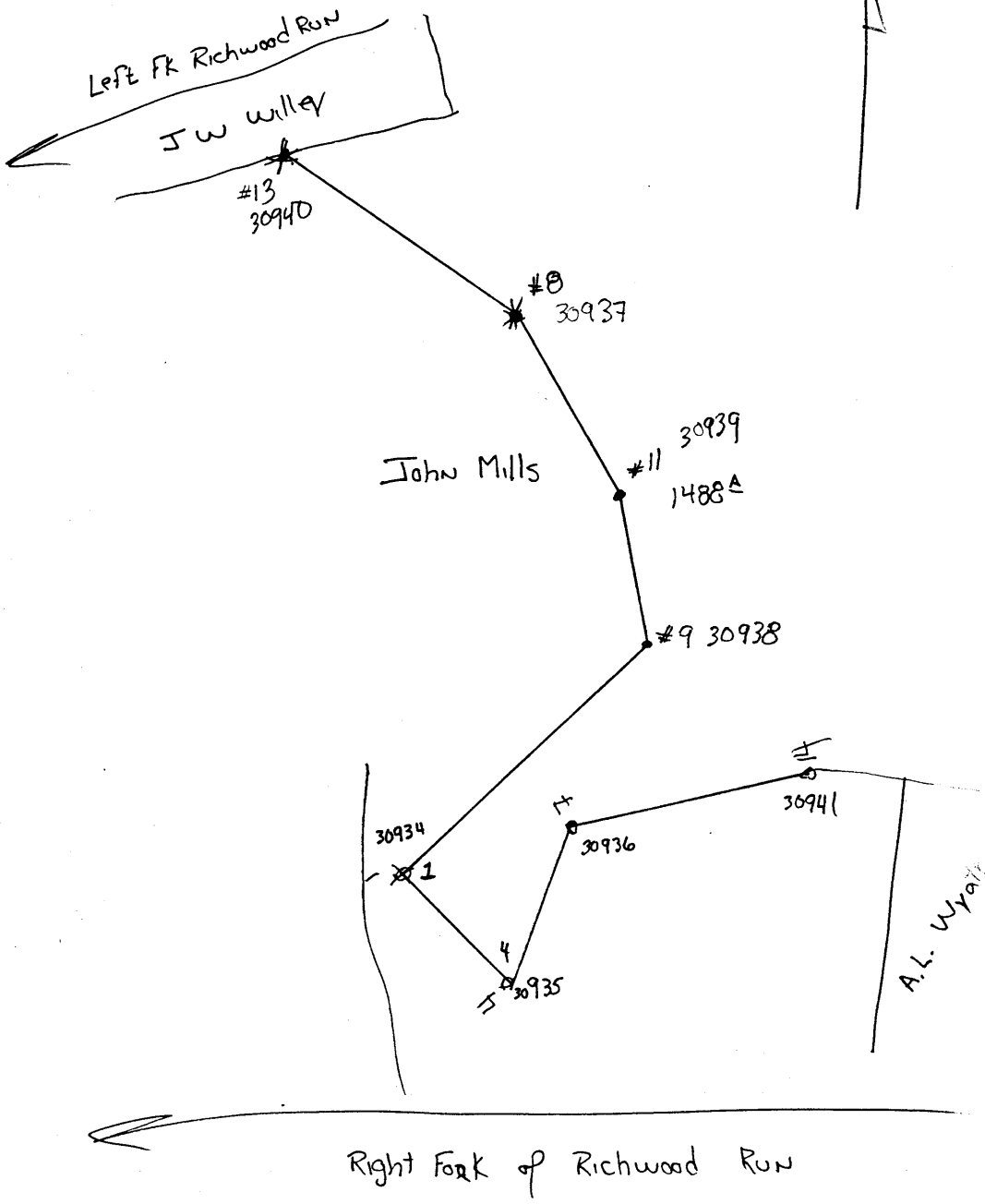



STATE OF WEST VIRGINIA
DEPARTMENT OF MINES
OIL AND GAS DIVISION

1362

WELL RECORD

Permit No. Ab 937-A Oil or Gas Well _____ (KIND)

Company Valley Steel Products Co.
Address St. Louis, Mo.
Farm Join Mills Acres 1488
Location (waters) Right & Left Fork of Richwood Run
Well No. 8 Elev. 1170
District Grant County Wetzel
The surface of tract is owned in fee by _____
Address _____
Mineral rights are owned by _____
Address _____

Casing and Tubing	Used in Drilling	Left in Well	Packers
Size			Kind of Packer
16			
13			
10	485	Pulled	Size of
8 1/4	1575	Pulled	
6 3/4	2800	2800	Depth set
5 3/16			
3			Perf. top
2" tubing in this well			Perf. bottom
Liners Used			Perf. top
			Perf. bottom

Drilling commenced Sept. 11, 1918
Drilling completed Jan. 17, 1919
Date Shot From _____ To _____
With _____
Open Flow _____ /10ths Water in _____ Inch
_____ /10ths Merc. in _____ Inch
Volume _____ Cu. Ft.
Rock Pressure _____ lbs. _____ hrs.
Oil _____ bbls., 1st 24 hrs.
Fresh water _____ feet _____ feet
Salt water _____ feet _____ feet

CASING CEMENTED _____ SIZE _____ No. Ft. _____ Date _____
COAL WAS ENCOUNTERED AT _____ FEET _____ INCHES
_____ FEET _____ INCHES _____ FEET _____ INCHES
_____ FEET _____ INCHES _____ FEET _____ INCHES

Formation	Color	Hard or Soft	Top	Bottom	Oil, Gas or Water	Depth Found	Remarks
Conductor			14				
Pittsburgh Coal			802	810			
Big Dunkard			1350	1365			
Murphy Sand							
1st Cow Run			1420	1435			
2nd Cow Run							
Gas Sand							
1st Salt Sand			1460	1540			
2nd Salt Sand			1708	1893			3 bailers of water at 1790
Maxon			1933	2021			Gas at 1985
Little Line			2024	2039			Pencil cave break 2039--2043
Big Line			2043	2094			
Keener Sand							
Pay Sand							
Injun Sand			2089	2284			
Break			2284	2289			
Squaw			2294	2300			
Berea			2387	2427			
Gantz			2439	2496			
Fifty Foot			2627	2662			
Pencil Cave			2620	2630			
Gordon Stray			2650	2668			
Red Rock			2668	2672			
Gordon			2672	2909			Gas 2890-2892 Show of oil 2894-2896 Better at 2896
Total Depth				2914			

No rig when Dunn Mar bought and we have never produced.

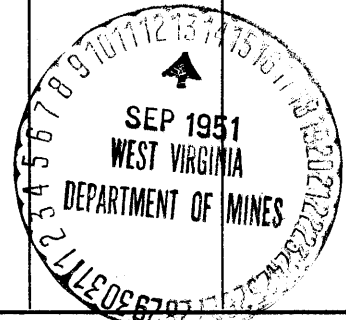

(Over)
JAN 16 1952