

Latitude 39° 40'

Longitude 80° 25'

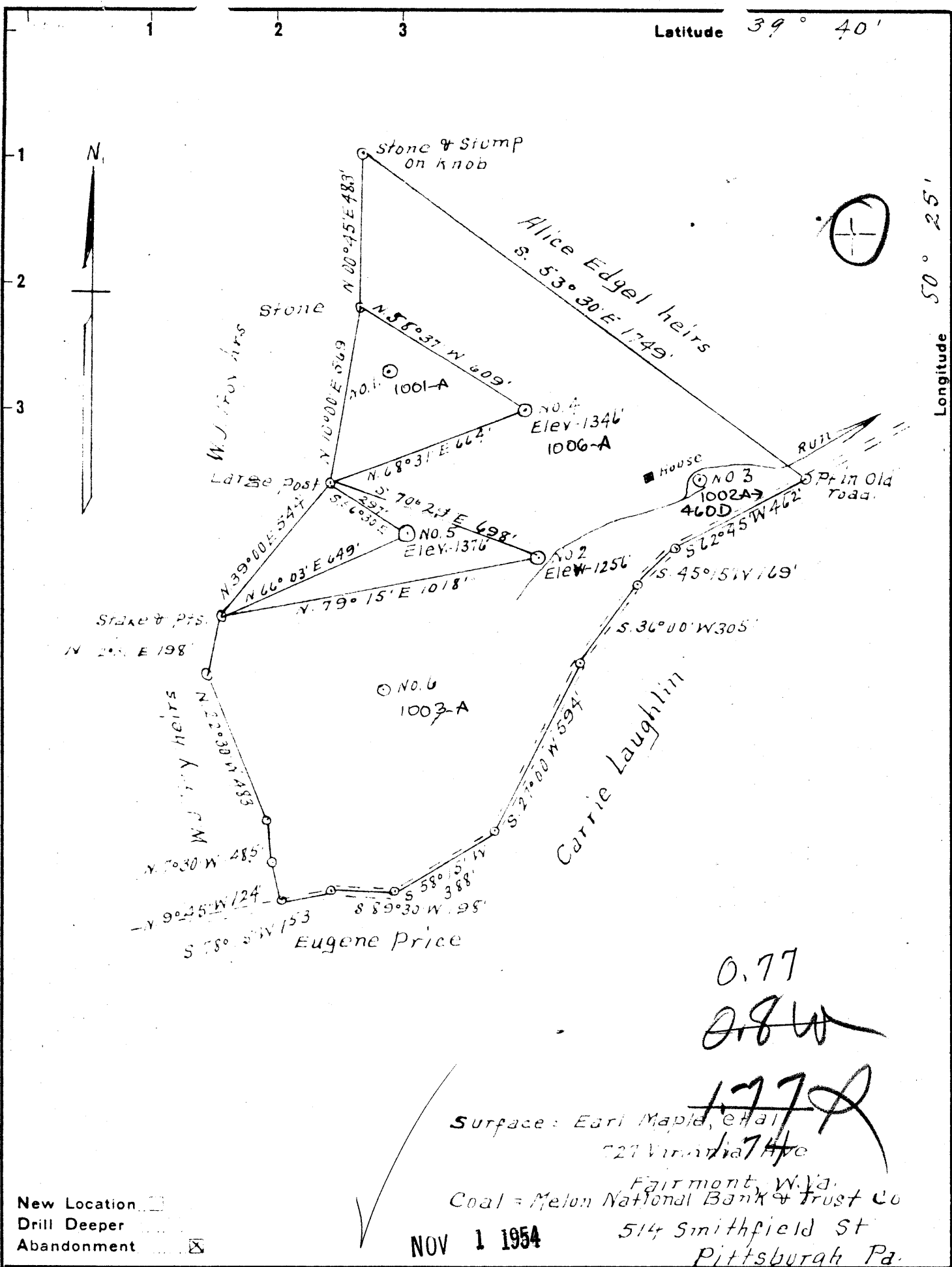

0.77
 0.8 W
 1.77
 1.74

Surface: Earl Maple, et al
 527 Virginia Ave
 Fairmont, W. Va.
 Coal = Melon National Bank & Trust Co
 514 Smithfield St
 Pittsburgh Pa.

NOV 1 1954

New Location
 Drill Deeper
 Abandonment

Company Dunn-Mar Oil & Gas Co
 Address Waynesburg Pa
 Farm Nancy Maple
 Tract 1 Acres 50 Lease No. _____
 Well (Farm) No. 2-4-4-5 Serial No. No. 5 - 876
 Elevation (Spirit Level) No. 2 - 1256' No. 4 - 1346'
 Quadrangle Mannington
 County Wetzel District Church
 Engineer A. L. Headley
 Engineer's Registration No. 2001
 File No. _____ Drawing No. _____
 Date 4-2-1954 Scale 1" = 400'

STATE OF WEST VIRGINIA
 DEPARTMENT OF MINES
 OIL AND GAS DIVISION
 CHARLESTON

WELL LOCATION MAP
 FILE NO. Wct-1006-A-#4

+ Denotes location of well on United States Topographic Maps, scale 1 to 62,500, latitude and longitude lines being represented by border lines as shown.
 - Denotes one inch spaces on border line of original tracing.

WC



STATE OF WEST VIRGINIA
DEPARTMENT OF MINES
OIL AND GAS DIVISION

WELL RECORD

1434

Permit No. Net 1006-A

Oil or Gas Well _____
(KIND)

Company Dunn-Mar Oil & Gas Co.
 Address Waynesburg, Penna.
 Farm Nancy Maple Acres 50
 Location (waters) _____
 Well No. 4 Elev. 1346
 District Church County Wetzel
 The surface of tract is owned in fee by Earl Maple et al
 Address Fairmont, W. Va.
 Mineral rights are owned by Mellon National Bank and Trust Company
 Address Pittsburgh, Penna.
 Drilling commenced June 1, 1920
 Drilling completed July 1, 1920
 Date Shot _____ From _____ To _____
 With _____
 Open Flow _____ /10ths Water in _____ Inch
 _____ /10ths Merc. in _____ Inch
 Volume _____ Cu. Ft.
 Rock Pressure _____ lbs. _____ hrs.
 Oil _____ bbls., 1st 24 hrs.
 Fresh water _____ feet _____ feet
 Salt water _____ feet _____ feet

Casing and Tubing	Used in Drilling	Left in Well	Packers
Size			Kind of Packer _____
16			
13			
10	100	100	Size of _____
8 1/4	1520	1520	
6 5/8	1925	1925	Depth set _____
5 3/16			
3			Perf. top _____
2	2225	2225	Perf. bottom _____
Liners Used			Perf. top _____
			Perf. bottom _____

CASING CEMENTED _____ SIZE _____ No. Ft. _____ Date _____
 COAL WAS ENCOUNTERED AT 1050 FEET 0 INCHES
 _____ FEET _____ INCHES 8 FEET 0 INCHES
 _____ FEET _____ INCHES _____ FEET _____ INCHES

Formation	Color	Hard or Soft	Top	Bottom	Oil, Gas or Water	Depth Found	Remarks
Pgh. Coal			1050	1058			
Little Dunkard			1450	1470			
Salt Sand			1840	1900			
Marion Sand			2150	2225			
Oil Pay			2170	2190			
Total Depth				2225			

