

0 1 2 3 LATITUDE 39 0 35 1

-1

-2

-3

LONGITUDE 80 0 45

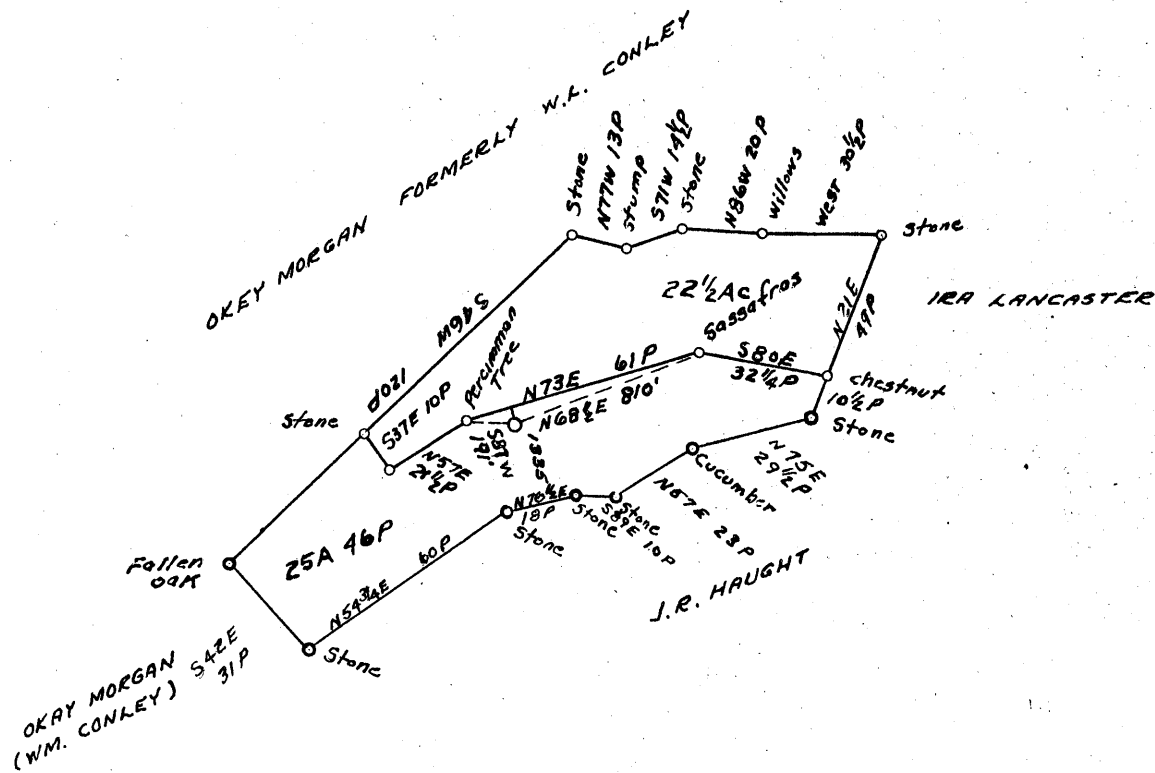

COAL OWNED BY _____

NEW LOCATION.....

DRILL DEEPER.....

ABANDONMENT.....

MAR. 26 1956

0.03 W

4.09 ~~4.17~~ 2

COMPANY The Manufacturers Light & Heat

ADDRESS 800 Union Trust Bldg. Pgh. Pa.

FARM G.W. Lancaster

TRACT _____ ACRES 25 LEASE No. 3019 2939

WELL (FARM) No. 1 SERIAL No. 1335

ELEVATION (SPIRIT LEVEL) 1184.71'

QUADRANGLE New Martinsville

COUNTY Wetzel DISTRICT Green

ENGINEER Robert M. Heill G.E.A.

ENGINEER'S REGISTRATION No. 361-E

FILE No. _____ DRAWING No. Y-15-281

DATE 20 July 55 SCALE 1" = 800'

STATE OF WEST VIRGINIA
DEPARTMENT OF MINES
OIL AND GAS DIVISION
CHARLESTON

WELL LOCATION MAP

File No. Wet-1022-A

+ DENOTES LOCATION OF WELL ON UNITED STATES TOPOGRAPHIC MAPS, SCALE 1 TO 62,500, LATITUDE AND LONGITUDE LINES BEING REPRESENTED BY BORDER LINES AS SHOWN.

- DENOTES ONE INCH SPACES ON BORDER LINE OF ORIGINAL TRACING.

G.W. LANCASTER No. 1 (1335) - M. L. & H. Co. - WET-1022-A



STATE OF WEST VIRGINIA
DEPARTMENT OF MINES
OIL AND GAS DIVISION

1440

Quadrangle _____

Permit No. AA 1335

WELL RECORD

Oil or Gas Well Gas
(KIND)

Company THE MANUFACTURERS LIGHT AND HEAT COMPANY
 Address 800 UNION TRUST BUILDING, PGH., PA.
 Farm G. W. Lancaster Acres 25
 Location (waters) _____
 Well No. 1-1335 Elev. 1184.71'
 District Green County Wetzel
 The surface of tract is owned in fee by _____
 Address _____
 Mineral rights are owned by _____
 Address _____
 Drilling commenced June 14, 1905
 Drilling completed August 2, 1906
 Date Shot _____ From _____ To _____
 With _____
 Open Flow _____ /10ths Water in _____ Inch
 _____ /10ths Merc. in _____ Inch
 Volume _____ Cu. Ft.
 Rock Pressure 460 lbs. _____ hrs.
 Oil _____ bbls., 1st 24 hrs.
 Fresh water _____ feet _____ feet
 Salt water _____ feet _____ feet

Casing and Tubing	Used in Drilling	Left in Well	Packers
Size			
16			Kind of Packer
13			
10	68	68	Size of
8 1/4	1355	1355	
6 5/8	1860	1860	Depth set
5 3/16	2264	2264	
3		2061	Perf. top
2			Perf. bottom
Liners Used			Perf. top
			Perf. bottom

CASING CEMENTED _____ SIZE _____ No. Ft. _____ Date _____
 COAL WAS ENCOUNTERED AT 870 FEET _____ INCHES
 _____ FEET _____ INCHES FEET _____ INCHES
 _____ FEET _____ INCHES FEET _____ INCHES

Formation	Color	Hard or Soft	Top	Bottom	Oil, Gas or Water	Depth Found	Remarks
Pittsburgh Coal			870				
Little Dunkard Sand			1242	1262			
Big Dunkard Sand			1300	1340			
Salt Sand			1670	1925			
Maxon			2012	2032			
Little Lime			2040	2060			
Pencil Cave			2060	2064			
Big Lime			2064	2090			
Big Indian Sand			2090	2335			
Gorden Sand			2924	2956			
Gas			2924				
Completed			2961				

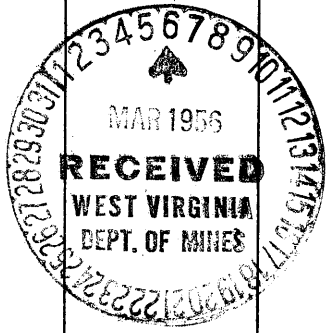

JUNE 21 1958

Formation	Color	Hard or Soft	Top	Bottom	Oil, Gas or Water	Depth Found	Remarks

Date March 27, 19 56

APPROVED THE MANUFACTURERS LIGHT & HEAT CO., Owner

By Walter A. [Signature]
(Title) LAND AGENT