

Latitude 39° 40'

Longitude 80° 25'

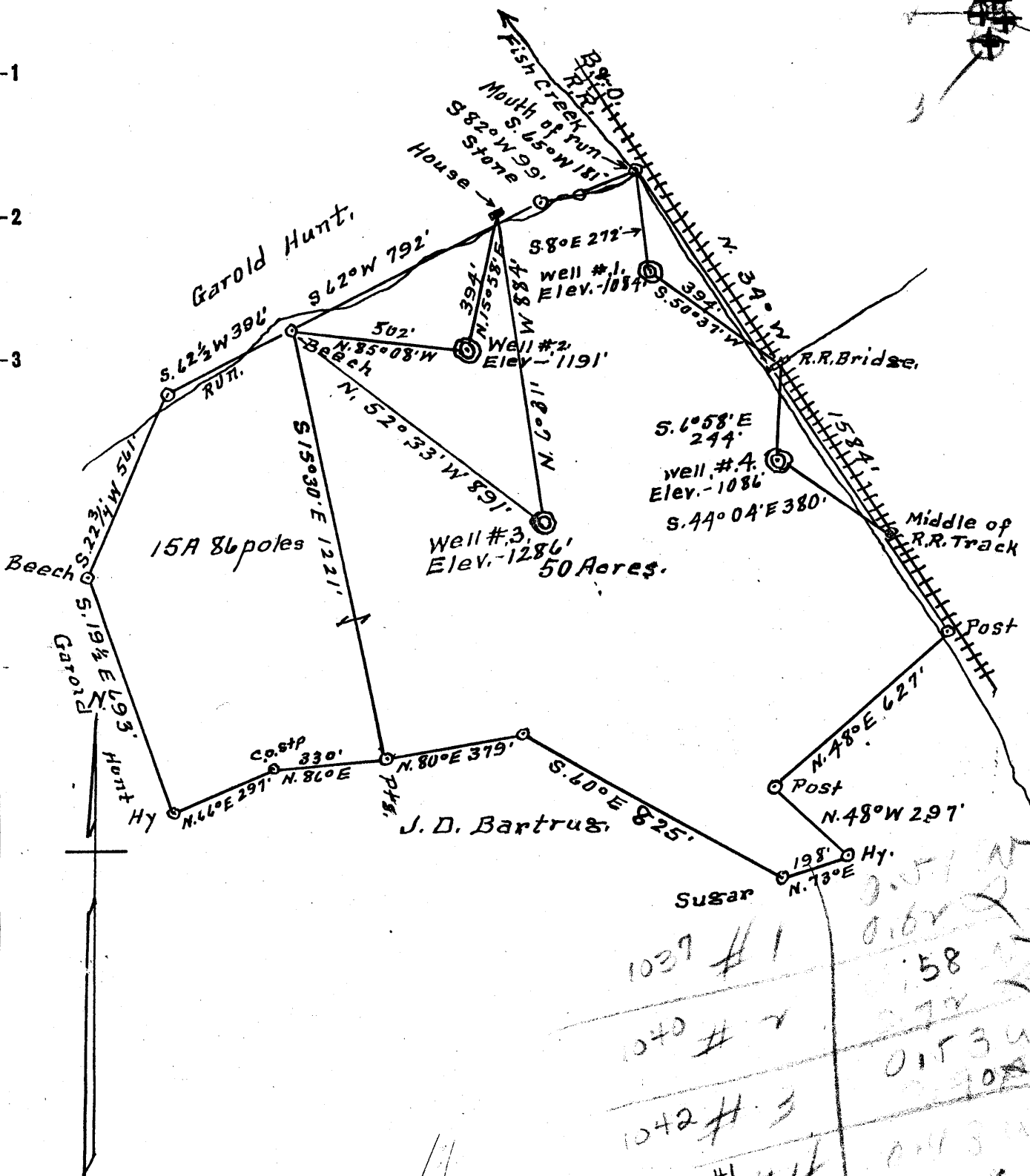

Handwritten notes and calculations:
 1037 #1
 1040 #2
 1042 #3
 1041 #4
 Surface = Garold Hunt
 Burton, W.Va.
 Coal = Essie Lewis Bartrug
 Burton, W.Va.

New Location..
 Drill Deeper.....
 Abandonment.....

DEC. 12 1956

Company Dunn-Mar Oil & Gas Co.
 Address Washington Pa.
 Farm J. D. Bartrug
 Tract 1 Acres 50 Lease No. 12 932 9=9 77
 Well (Farm) No's 1-2-3-4 Serial No. 2=965 4=1015
 Elevation (Spirit Level) #1=1084' #2=1191' #3=1256' #4=1086'
 Quadrangle Mannington
 County Wetzel District Church
 Engineer A. L. Headley
 Engineer's Registration No. 2021
 File No. _____ Drawing No. _____
 Date 9-7-1951 Scale 1" = 400'

STATE OF WEST VIRGINIA
 DEPARTMENT OF MINES
 OIL AND GAS DIVISION
 CHARLESTON

WELL LOCATION MAP

FILE NO. Wet-1037-A-#1
Wet-1041-A-#4 Wet-1040-A-#2
Wet-1042-A-#3
 + Denotes location of well on United States
 Topographic Maps, scale 1 to 62,500, lat-
 itude and longitude lines being represented
 by border lines as shown.

- Denotes one inch spaces on border line
 of original tracing.



STATE OF WEST VIRGINIA
DEPARTMENT OF MINES
OIL AND GAS DIVISION

~~5169~~
~~1485~~
1485

Quadrangle _____
Permit No. 1037-A

WELL RECORD

Oil or Gas Well _____
(KIND)

Company Service Pipe and Supply Company
Address Hundred, West Virginia
Farm J. D. Bartrug Acres 40
Location (waters) Burton, W. Va.
Well No. 1 Elev. 1084'
District Church County Wetzel
The surface of tract is owned in fee by Garold Hunt
Address Burton, W. Va.
Mineral rights are owned by _____
Address _____
Drilling commenced _____
Drilling completed _____
Date Shot _____ From _____ To _____
With _____
Open Flow _____ /10ths Water in _____ Inch
_____ /10ths Merc. in _____ Inch
Volume _____ Cu. Ft.
Rock Pressure _____ lbs. _____ hrs.
Oil _____ bbls., 1st 24 hrs.
Fresh water _____ feet _____ feet
Salt water _____ feet _____ feet

Casing and Tubing	Used in Drilling	Left in Well	Packers
Size			Kind of Packer
16			
13			
10	112'	112'	Size of
8 1/4	1253'	1253'	
6 3/8	1989'	1989'	Depth set
5 3/16			
3			Perf. top
2	2059'	2059'	Perf. bottom
Liners Used			Perf. top
			Perf. bottom

CASING CEMENTED _____ SIZE _____ No. Ft. _____ Date _____

COAL WAS ENCOUNTERED AT _____ FEET _____ INCHES

_____ FEET _____ INCHES _____ FEET _____ INCHES

_____ FEET _____ INCHES _____ FEET _____ INCHES

Formation	Color	Hard or Soft	Top	Bottom	Oil, Gas or Water	Depth Found	Remarks
Rittsburgh Coal			861	868			
Little Dunkard			1300	1325			
Big Dunkard			1305 1350'	1400			
Gas Sand			1422		1442		
First Salt Sand			1537	1587			
2nd Salt Sand			1680	1745			
3rd Salt Sand			1784	1860			
Maxton Sand			1982	2050			

holding 2059

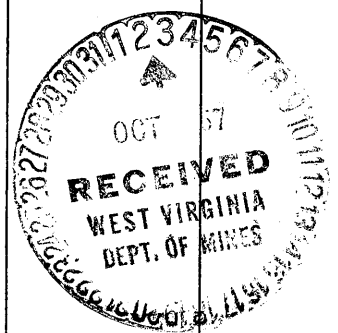

DEC 6 1957