

Latitude 39° 35'

Longitude 80° 45'

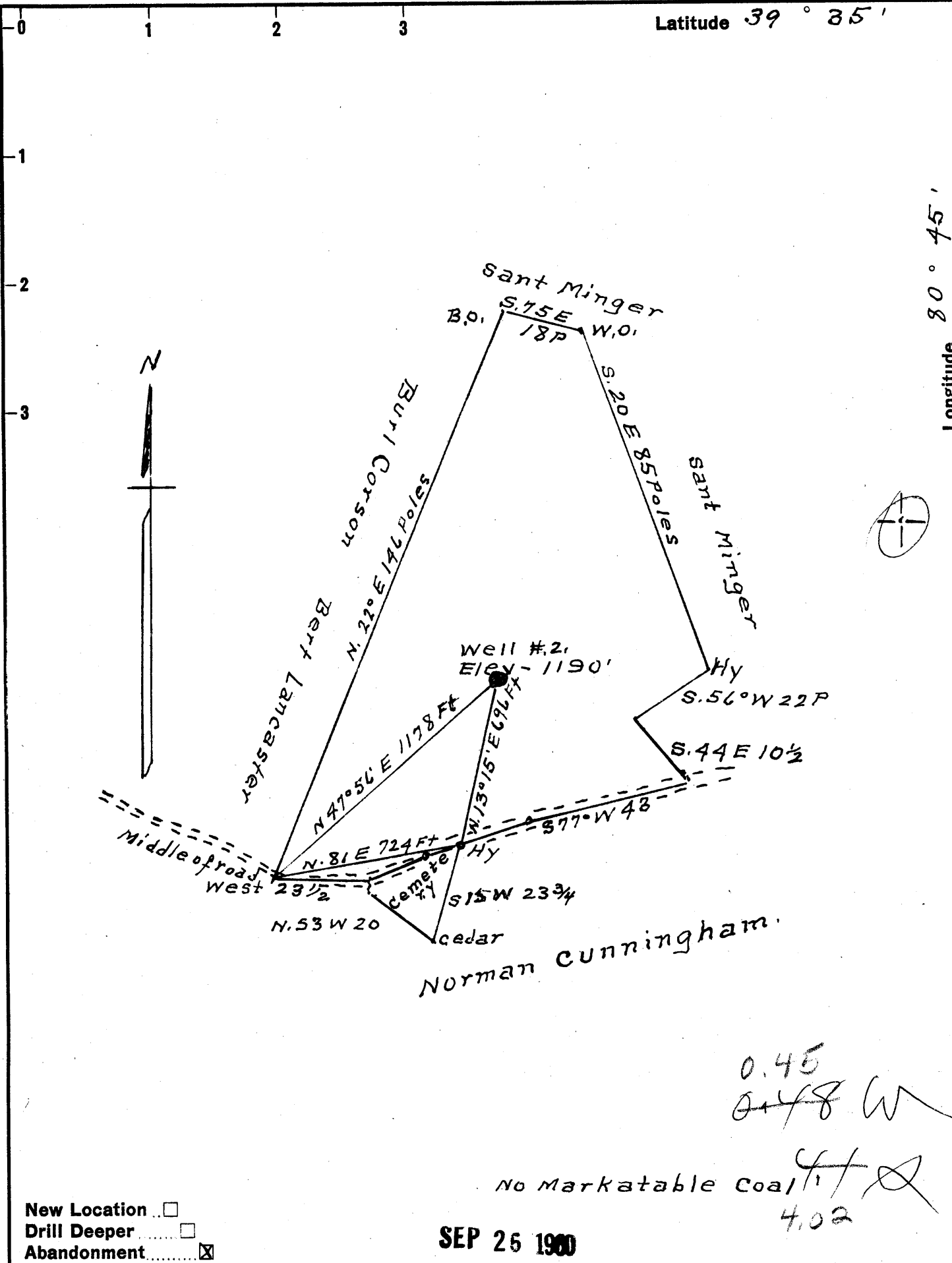

0.45
 0.48 W
 No Markatable Coal
 4.02

New Location
 Drill Deeper
 Abandonment

SEP 25 1960

Company W.L. & Walter Conley
 Address Reader, W Va.
 Farm Norman Cunningham
 Tract 1 Acres 39 Lease No. _____
 Well (Farm) No. 2 Serial No. _____
 Elevation (Spirit Level) 1190'
 Quadrangle New Martinsville
 County Wetzel District Greene
 Engineer A. L. Headley
 Engineer's Registration No. 2021
 File No. _____ Drawing No. _____
 Date 9-1-60 Scale 1" = 500'

STATE OF WEST VIRGINIA
 DEPARTMENT OF MINES
 OIL AND GAS DIVISION
 CHARLESTON

WELL LOCATION MAP
 FILE NO. WET-1118-A

+ Denotes location of well on United States Topographic Maps, scale 1 to 62,500, latitude and longitude lines being represented by border lines as shown.

- Denotes one inch spaces on border line of original tracing.