

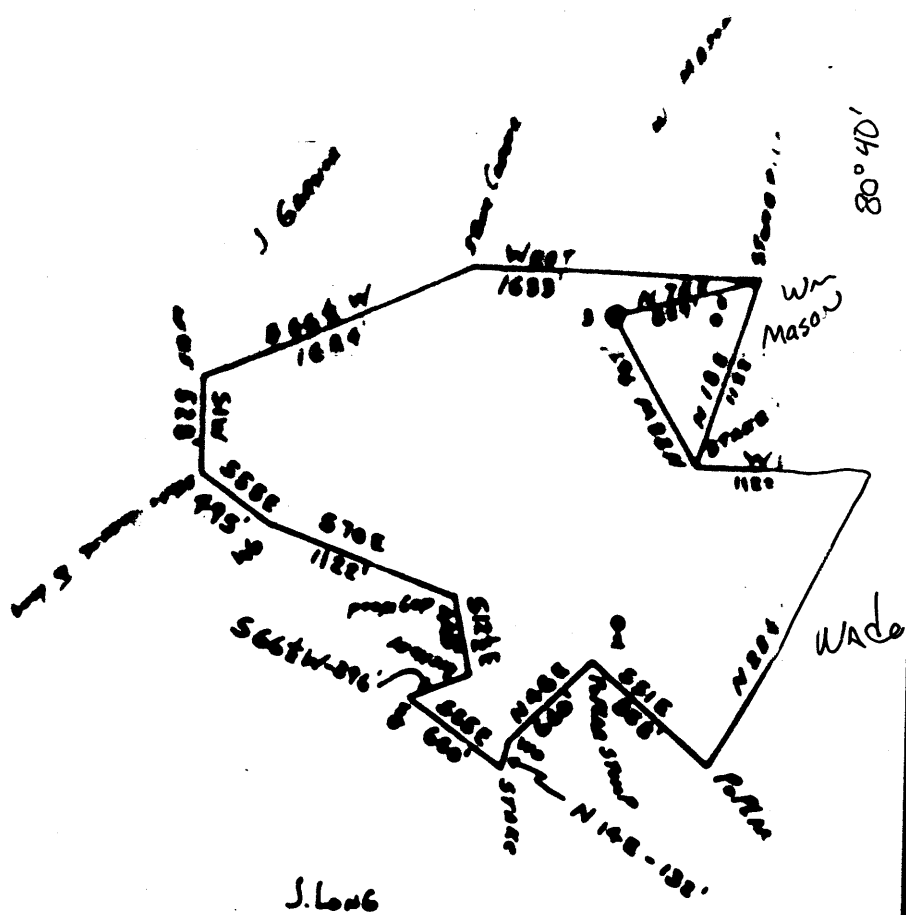

39° 40'

80° 40'



COAL OWNED BY R. WHITE, JR. & SONS, MARTINSBURG, W. VA., & F. R. HOFFMAN & SONS, WASHINGTON, D. C.

- NEW LOCATION
- REVISION
- WELL DEPTH
- REMARKS

"I, the undersigned, hereby certify that this map is correct to the best of my knowledge and shows all the information required by paragraph 6 of the rules and regulations of the State of West Virginia."

Minimum degree of accuracy is one part in 200

Signed R. T. Hallock

OWNER	<u>William Casady</u>		
ADDRESS	<u>4203 White Oak Drive, Vienna, W. Va.</u>		
FROM	<u>John R. White &amp; Sons (Exec. Rec. file)</u>		
DATE	<u>190</u>	LEASE NO.	
WELL DEPTH NO.	<u>2</u>	DEPTH	
REVISION	<u>1202</u>	DATE	

STATE OF WEST VIRG  
 DEPARTMENT OF MINES  
 OIL AND GAS DIVISION  
 CHARLESTON  
 WELL LOCATION

Quadrangle Littleton

WELL RECORD

Form of Use Well Log - C-11

Permit No.

Company **William Cassidy**  
Address **4303 Whitel Dr., Vienna, W. Va.**  
Farm **Joseph Buckman (Bert Yoho) 150**

Location (waters)  
Well No. **2** Elevation **1328**  
District **Green** County **Wetzel**  
The surface of tract is owned in fee by **Bert Yoho**  
Address  
Mineral rights are owned by **Ra. White, RFD #2 Morgantown, W. Va.**  
Drilling completed **January 2, 1922**  
Date Shot **3/6/22** From **3265** To **3273**  
Wth **30** qts. Shell **9'**, Anchor **7'** From **3265** to **3273**  
Open Flow /10ths Water in \_\_\_\_\_ Inch  
/10ths Merc. in \_\_\_\_\_ Inch

Volume \_\_\_\_\_ Ca. Ft.  
Back Pressure \_\_\_\_\_ lbs.  
Oil \_\_\_\_\_ bbls. at 24 hrs.  
WELL ACIDIZED \_\_\_\_\_  
WELL FRACTURED \_\_\_\_\_

RESULT AFTER TREATMENT \_\_\_\_\_  
ROCK PRESSURE AFTER TREATMENT \_\_\_\_\_  
Fresh Water \_\_\_\_\_ Feet  
Salt Water \_\_\_\_\_ Feet

Formation	Color	Hard or Soft	Top	Bottom	Oil, Gas or Water	Depth	Remarks
Pittsburgh Coal			1253	1256			
Little Dunkard			1600	1645			
Big Dunkard			1745	1770			
First Salt Sand			1953	1873			
Second Salt Sand			2004	2033			
Third Salt Sand			2185	2290			
Maxon Sand			2345	2378			
Pencil Cave			2378	2385			
Big Lime			2385	2445			
Big Injun			2445	2667			
Gantz Sand			2810	2925			
Fifty Foot Sand			3022	3070			
Stray Sand			3240	3256			Gas in Stray at 3244'
Gordon Sand			3259	3273			Gas in Gordon at 3261'
Through Gordon Sand			3273	3280			Oil in Gordon at 3265'
Total Depth				3280			

