

LATITUDE 39 ° 45 '

LONGITUDE 80 ° 25 '

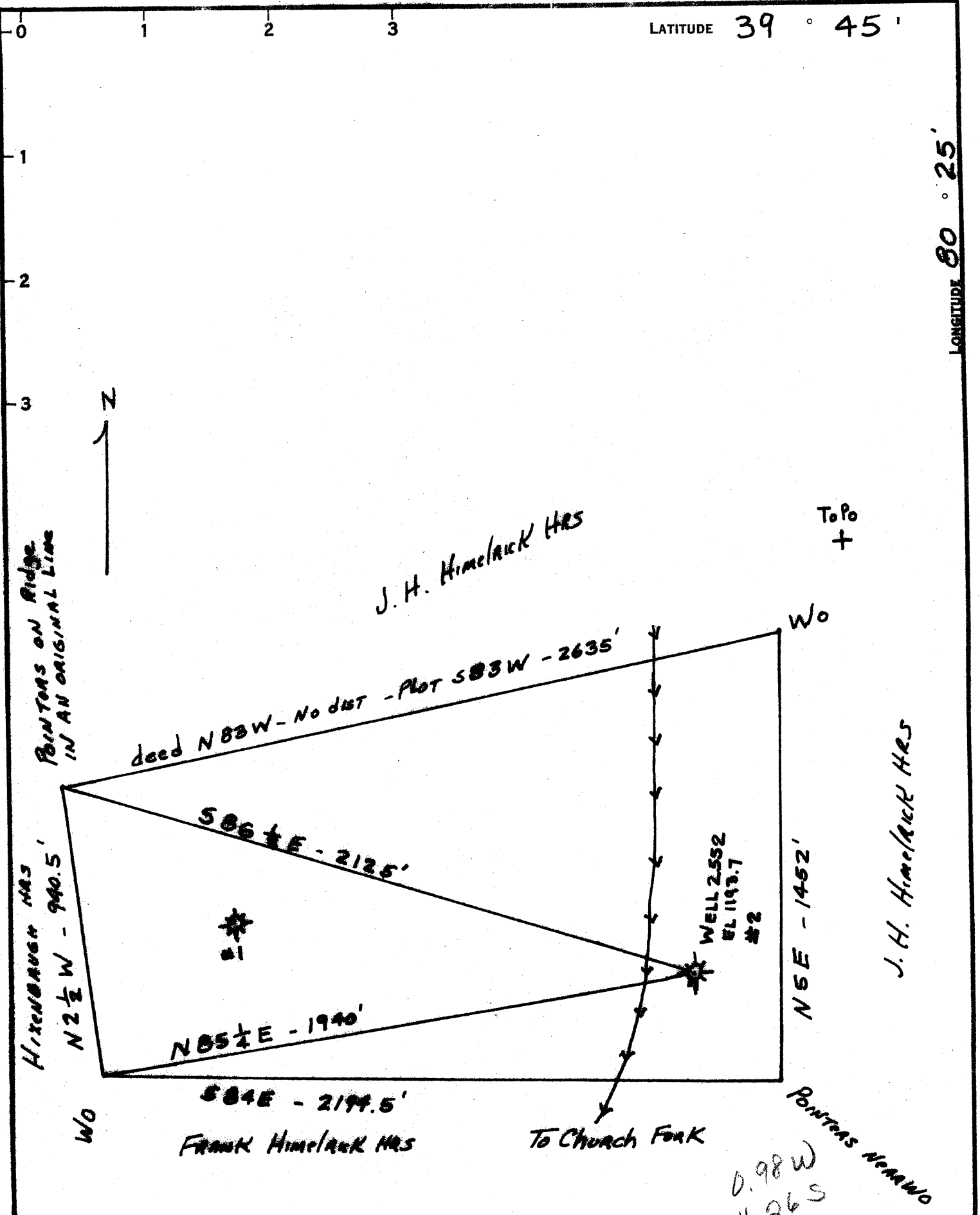

COAL OWNED BY Consolidated Coal Co  
Mannington, W. VA

- NEW LOCATION
- RECONDITION
- DRILL DEEPER
- ABANDONMENT

"I, the undersigned, hereby certify that this map is correct to the best of my knowledge and belief and shows all the information required by paragraph 6 of the rules and regulations of the oil and gas section of the mining laws of West Virginia."  
 Minimum degree of accuracy is one part in 200

Signed A. T. [Signature] NVA 4641

COMPANY	<u>HUNDRED GAS COMPANY</u>		
ADDRESS	<u>HUNDRED, WEST VIRGINIA</u>		
FARM	<u>J. H. HIMELRUECK HRS</u>		
MAP	ACRES <u>60</u>	LEASE NO.	<u>—</u>
WELL (FARM) NO.	<u># 2</u>	SERIAL NO.	<u>2552</u>
ELEVATION (SPIRIT LEVEL)	<u>1193.7</u>		
QUADRANGLE	<u>MANNINGTON-NW</u>		
COUNTY	<u>WETZEL</u>	DISTRICT	<u>CHURCH</u>
POINT OF PROVEN ELEVATION	<u>US 1002.23</u>		
FILE NO.	<u>FOKA PG 17</u>	DRAWING NO.	<u>—</u>
DATE	<u>1-1-65</u>	SCALE	<u>1" = 400'</u>

STATE OF WEST VIRGINIA  
 DEPARTMENT OF MINES  
 OIL AND GAS DIVISION  
 CHARLESTON  
 WELL LOCATION MAP  
 FILE NO. Wet-1191-A

+ DENOTES LOCATION OF WELL ON UNITED STATES TOPOGRAPHIC MAPS, SCALE 1 TO 62,500. LATITUDE AND LONGITUDE LINES BEING REPRESENTED BY BORDER LINES AS SHOWN.  
 — DENOTES ONE INCH SPACES ON BORDER LINE OF ORIGINAL TRACING.