

39°45'00"

Latitude

80°25'00"

Longitude

2.57s
.80w

Topo Location

7.5' Loc. _____ 15' Loc. _____
_____ (calc.) _____

Company Hundred Gas Co

Farm Wm & C Renner #3071

15' Quad _____
(sec.)

7.5' Quad Hundred

District Church

WELL LOCATION PLAT

County 103 Permit 31215

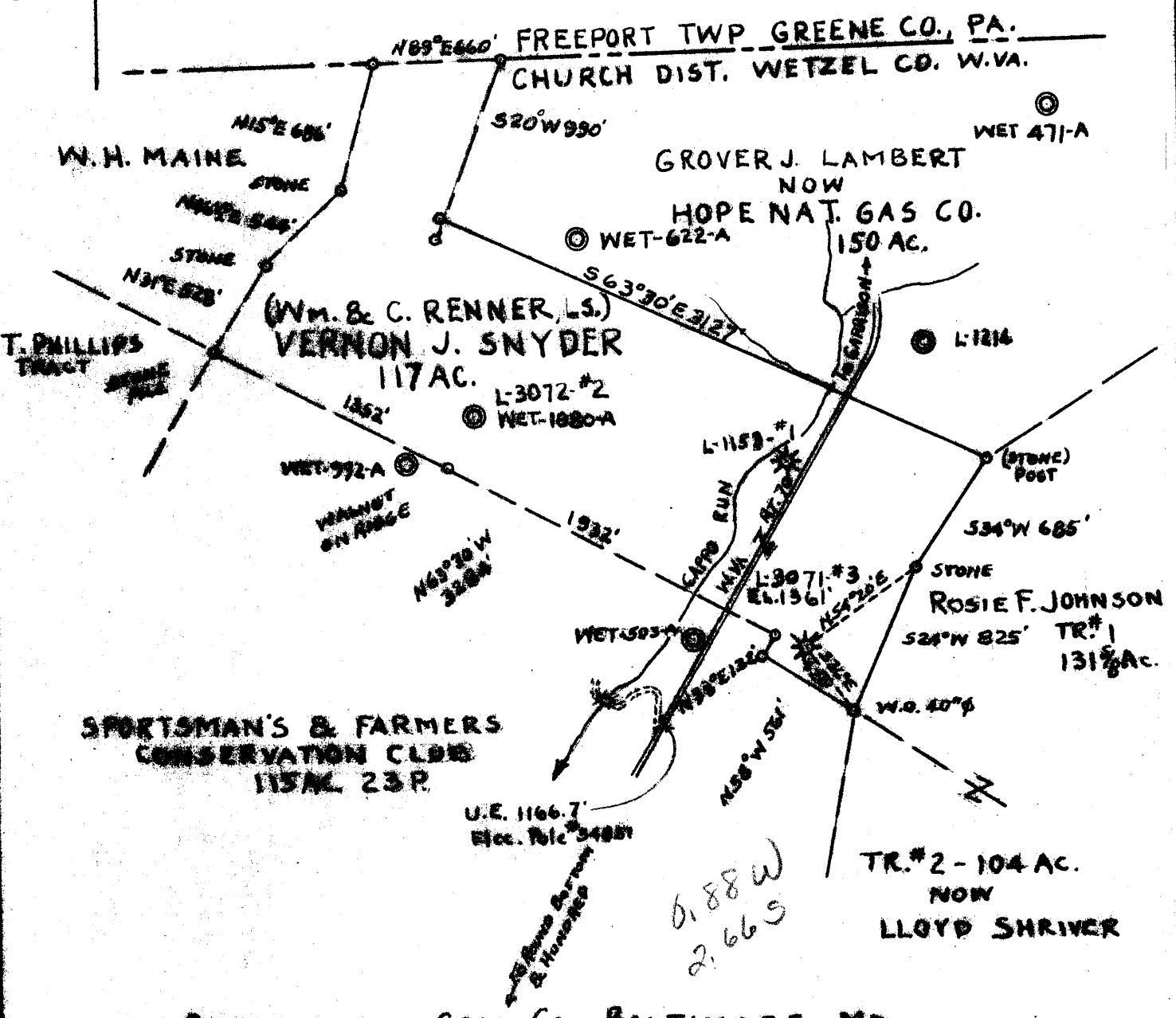
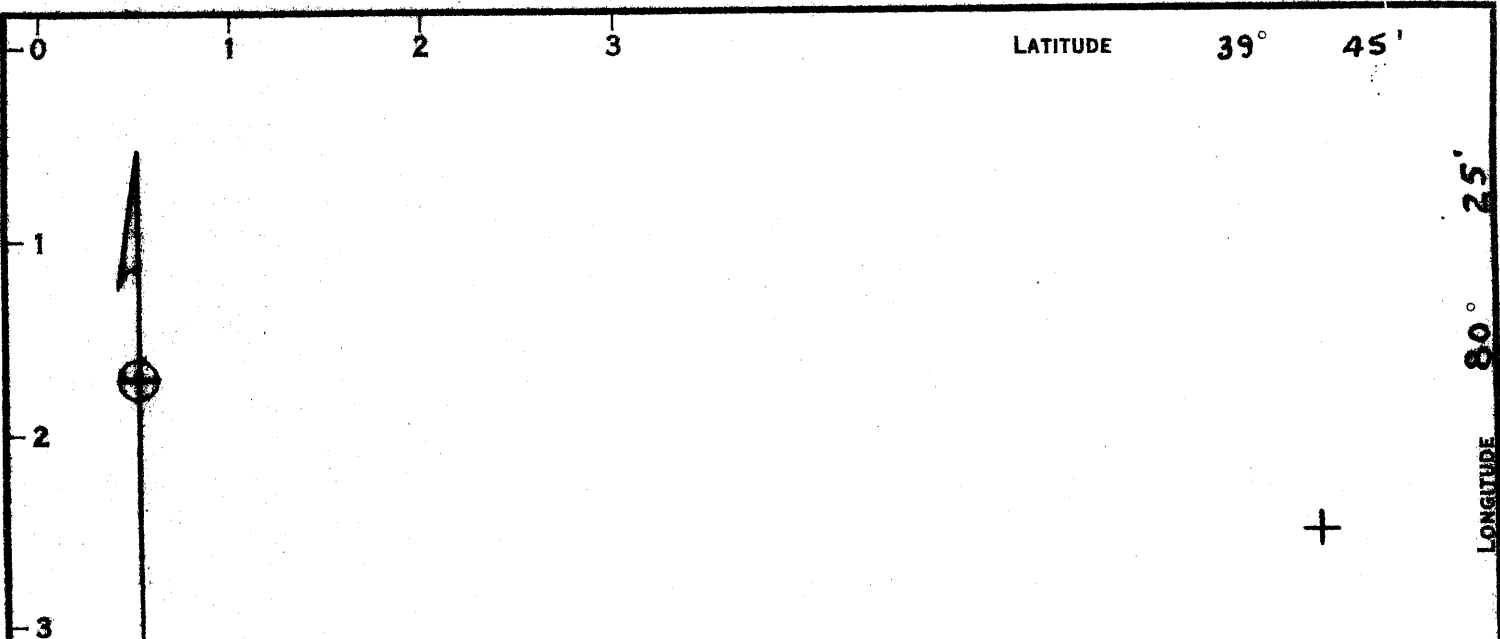

COAL OWNED BY CONSOLIDATION COAL CO., BALTIMORE, MD.

- NEW LOCATION
- RECONDITION
- DRILL DEEPER
- ABANDONMENT

"I, the undersigned, hereby certify that this map is correct to the best of my knowledge and belief and shows all the information required by paragraph 6 of the rules and regulations of the oil and gas section of the mining laws of West Virginia."
 Minimum degree of accuracy is one part in 500

Signed *Thomas E. Virgin*

COMPANY	HUNDRED GAS COMPANY		
ADDRESS	HUNDRED W.V.		
FARM	Wm. & C. Renner now Vernon J. Snyder		
TRACT	117	ACRES	117
LEASE NO.	2088		
WELL (FARM) NO.	3	SERIAL NO.	L-3071
ELEVATION (SPIRIT LEVEL)	1361'		
QUADRANGLE	MANNINGTON - (NW)		
COUNTY	WETZEL	DISTRICT	CHURCH
POINT OF PROVER ELEVATION	Spikes in Rec. Post #3001, NEWLY		
FILE NO.	B-3-17	DRAWING NO.	
DATE	MAY 23, 1965		
SCALE	1" = 800'		

STATE OF WEST VIRGINIA
 DEPARTMENT OF MINES
 OIL AND GAS DIVISION
 CHARLESTON
 WELL LOCATION MAP
 FILE NO. *WET-1215-A*

+ DENOTES LOCATION OF WELL ON UNITED STATES TOPOGRAPHIC MAPS, SCALE 1 TO 62,500. LATITUDE AND LONGITUDE LINES BEING REPRESENTED BY BORDER LINES AS SHOWN.
 - DENOTES ONE INCH SPACES ON BORDER LINE OF ORIGINAL TRACING.

31215

DEPARTMENT OF MINES
OIL AND GAS DIVISION

WELL RECORD

Location

Hundred Gas Company
Box 204, Hundred, W. Va. 26575
Wm. Brown
Fish Creek
3071
County Mingo
Section of well is owned in fee by YERSON J. Under
Address Hundred, W. Va.
Well rights are owned by Consolidation Coal Co.
Address Monongah, W. Va.
This well was completed No record
March 15, 1926

Casing and Tubing	Used in Well	Depth	Remarks
10			
11			
12		252'	
13		312'	
14			
15			
16			
17			
18			
19			
20			
21			
22			
23			
24			
25			
26			
27			
28			
29			
30			

Flow /1000 Water in
/1000 More in
Pressure
Casing Cemented
Amount of cement used (bags)
Name of Service Co.
COAL WAS ENCOUNTERED AT
FEET INCHES FEET INCHES
FEET INCHES FEET INCHES
WELL AFTER TREATMENT (Initial open flow or bbl.)
PRESSURE AFTER TREATMENT
Water Feet Salt Water Feet
Casing Seal Depth

Description	Color	Hard or Soft	Top	Bottom	Oil, Gas or Water	Depth	Remarks
			0	10			
splitbed coal			1010	1016			
lts. coal			1114	1121			
sd rock			1235	1265			
sd rock			1340	1370			
sd rock			1485	1512			
little Dunkard			1512	1525			
ly Dunkard			1620	1680			
is sand			1730	1760			
yt salt sand			1850	1920			
yl salt sand			2030	2140			
nk rock			2190	2200			
lson sand			2200	2282			
shell Cove			2282	2285			
g lime			2285	2340			
g Injan Sand			2340	2585			
o sand			3058	3095			
and			3095	3105			
rdon stray sand			3125	3180	Gas	3167-3177	
nk rock			3180	3183			
rdon sand			3183	3286			
h. sand			3260	3290			
h. sand			3332	3356	Gas	3341	
tal Depth				3370			

STATE INSPECTION SUPERVISING PLUGGING LITTON LUMBER, ALCOYVILLE, W. VA.

AFFIDAVIT

STATE OF WEST VIRGINIA

County of Wetzel

do A. Bissett and A. L. Issett being first duly sworn according to law depose and say that they are experienced in the work of plugging and filling oil and gas wells and were employed by [redacted] as Company well operator, and participated in the work of plugging and filling the above well, that said work was commenced on the 21 day of November, 19 66, and that the well was plugged and filled in the following manner:

DAYS ON CASE NUMBER	FILLING MATERIAL	PLUGS USED	CASING	
			COO PULLED	COO LEFT IN
Started 4" at 3600'		10"	None	257'
Natural fall 50'	stone 5'; Cement 10'; Clay 20'	7"	1485'	667'
Tri-ang at 2580'		5"	3600'	413'
2' stone; 10' cement & clay to 2370'				
stone 5'; cement 10'				
Started 7" at 1485'				
Bridged at 1485'; 5' stone and 10' cement				
Bridged at 1161'				
Stone 10' cement 10' to 1094'				
Bridged at 1056'				
Stone 5'; cement to 990'				
Clay to 880'				
Stone 5'; cement 10'				
10" casing would not pull and was left in the well.				
COAL BEAMS			DESCRIPTION OF MONUMENT	
			Casing reduced to 2" and perfor-	

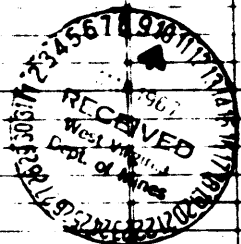

and that the work of plugging and filling said well was completed on the 28 day of February, 19 67.

And further deponents saith not.

Sworn to and subscribed before me this 9 day of March, 19 67.

[Signatures]
 Notary Public.

My commission expires: