

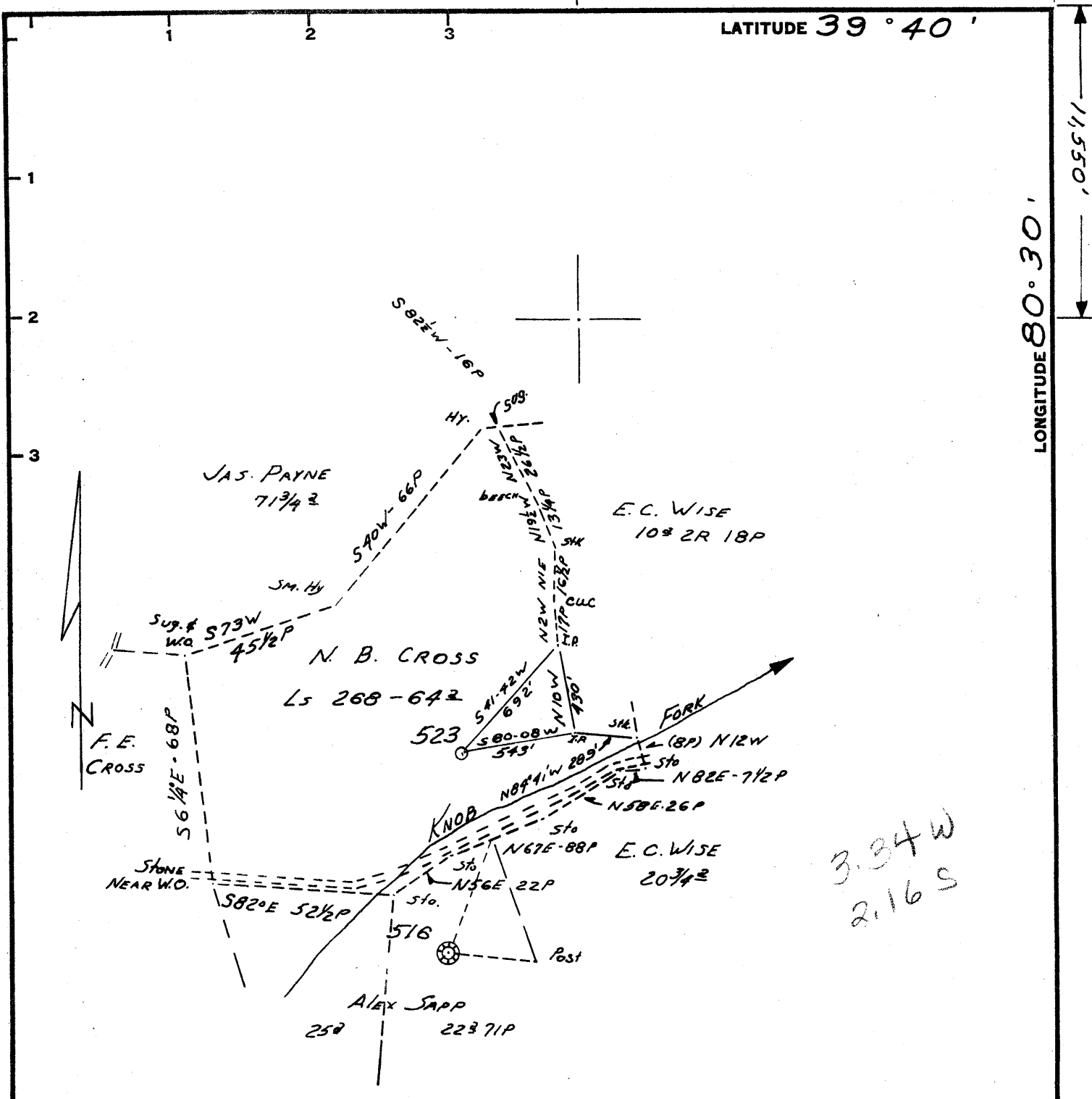

LATITUDE 39° 40'

LONGITUDE 80° 30'

1,550'



Minimum Error of Closure 1' IN 200'  
 Source of Elevation B.M. = U. S. C. G. S. W-128 1957  
 TOPO. ELEV. = 1318'

"I, the undersigned, hereby certify that this map is correct to the best of my knowledge and belief and shows all the information required by paragraph 6 of the rules and regulations of the oil and gas section of the mining laws of West Virginia."

New Location.....  
 Drill Deeper.....  
 Abandonment.....

MAP SHEET 32 N-13 E-4 F.B 1398 P. 34-35

Company CONSOLIDATED GAS SUPPLY CORP.  
 Address CLARKSBURG, W. VA.  
 Farm N. B. CROSS  
 Tract \_\_\_\_\_ Acres 64<sup>±</sup> Lease No. 268  
 Well (Farm) No. \_\_\_\_\_ Serial No. 523  
 Elevation (Spirit Level) 1254'  
 Quadrangle LITTLETON E. C.  
 County WEITZER District CENTER  
 Engineer Jackson M. Jarvis  
 Engineer's Registration No. 2397  
 File No. \_\_\_\_\_ Drawing No. \_\_\_\_\_  
 Date 8-11-66 Scale 1" = 40'

STATE OF WEST VIRGINIA  
 DEPARTMENT OF MINES  
 OIL AND GAS DIVISION  
 CHARLESTON

**WELL LOCATION MAP**  
 FILE NO. W-1220A

+ Denotes location of well on United States Topographic Maps, scale 1 to 62,500, latitude and longitude lines being represented by border lines as shown.

- Denotes one inch spaces on border line of original tracing.

WELL RECORD

Location: \_\_\_\_\_  
 Well No: \_\_\_\_\_  
 District: \_\_\_\_\_ County: \_\_\_\_\_  
 The surface of tract is owned in fee by \_\_\_\_\_  
 Address: \_\_\_\_\_  
 Minerals rights are owned by \_\_\_\_\_  
 Address: \_\_\_\_\_  
 Drilling commenced 10-15-03  
 Drilling completed 1-11-04  
 Date Shot Not shot From \_\_\_\_\_ To \_\_\_\_\_  
 With \_\_\_\_\_  
 Open Flow \_\_\_\_\_ 10ths Water in \_\_\_\_\_ Inch  
 \_\_\_\_\_ 10ths Merc in \_\_\_\_\_ Inch  
 Volume Old well - exhausted \_\_\_\_\_ Cu. Ft.  
 Rock Pressure None \_\_\_\_\_ lbs. \_\_\_\_\_ hrs.  
 Oil None \_\_\_\_\_ bbls. 1st 24 hrs.  
 WELL ACIDIZED No  
 WELL FRACTURED No  
 RESULT AFTER TREATMENT \_\_\_\_\_  
 ROCK PRESSURE AFTER TREATMENT \_\_\_\_\_  
 Fresh Water None Feet \_\_\_\_\_ Salt Water 1905' Feet \_\_\_\_\_

Formation	Color	Hard or Soft	Top	Bottom	Oil, Gas or Water	Remarks
Pittsburgh Coal			95	92		
Dunkard Sand			116	120		
Salt Sand			136	136		
and Salt Sand			195	195	Water	
Maxton Sand			230	210	Gas	
Injun Sand			275	215	Gas	
Gordon Sand			308	307	Gas	
TOTAL DEPTH-				3079'		

Consolidated  
 Marksmun  
 April 21  
 Generation

AFFIDAVIT SHOULD BE MADE IN THIS STATE AND FILED IN THE DEPARTMENT AND FOR THE RECORD IN THE OFFICE OF THE STATE INSPECTOR AND THE STATE DEPARTMENT OF REVENUE AND THE STATE DEPARTMENT OF MINES AND METALS.

NAME OF WELL OPERATOR  
 ADDRESS  
 COMPLETE ADDRESS  
 WELL AND LOCATION  
 COUNTY  
 STATE  
 LEASE OR PROPERTY OWNER  
 Well No. 103  
 D. A. NULL  
 STATE INSPECTOR SUPERVISING PLUGGING

**AFFIDAVIT**

STATE OF WEST VIRGINIA,

County of \_\_\_\_\_

ss: M. W. Bissett and A. E. Bissett  
 being first duly sworn to law depose and say that they are experienced in the work of plugging and filling oil and gas wells and were employed by A. E. & M. W. BISSETT well operator, and participated in the work of plugging and filling the above well, that said work was commenced on the 12 day of July, 1967, and that the well was plugged and filled in the following manner:

SAND OR ZONE RECORD FORMATION	FILLING MATERIAL	PLUGS USED SIZE & KIND	CASING	
			FEET PULLED	LOG
Plug Calseal 10'	3018	10"	150	
Filled hole with Aquagel		8"	1179	
		7"	1554	
Parted 5" casing at	2212	5"	2212	
plug cement 10'	2200			
plug cement 10'	2060			
plug cement 10'	1875			
parted 7' casing at	1554			
plug cement at	1510			
plug cement at	1175			
parted 8" casing at	1179			
cement	1020 to 965			
parted 10" casing at	150			
base of monument at	20			
COAL BEAMS				
(NAME) pgh. coal	985 to 391			Steel casing cemented to top of hole
(NAME)				
(NAME)				
(NAME)				

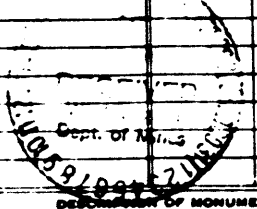

and that the work of plugging and filling said well was completed on the 26 day of Aug., 1967

And further deponents saith not.

Sworn to and subscribed before me this 13 day of Sept, 1967

*M. W. Bissett*  
*A. E. Bissett*