

Latitude

Longitude

+
2.855
1.48w

Topo Location

7.5' Loc. _____ 15' Loc. _____
_____ (calc.) _____

Company Herschele Walker

Farm MOSES BARTRUG #5355

15' Quad _____
(sec.)

7.5' Quad Hundred

District Church

WELL LOCATION PLAT

County 103 **Permit** 31230

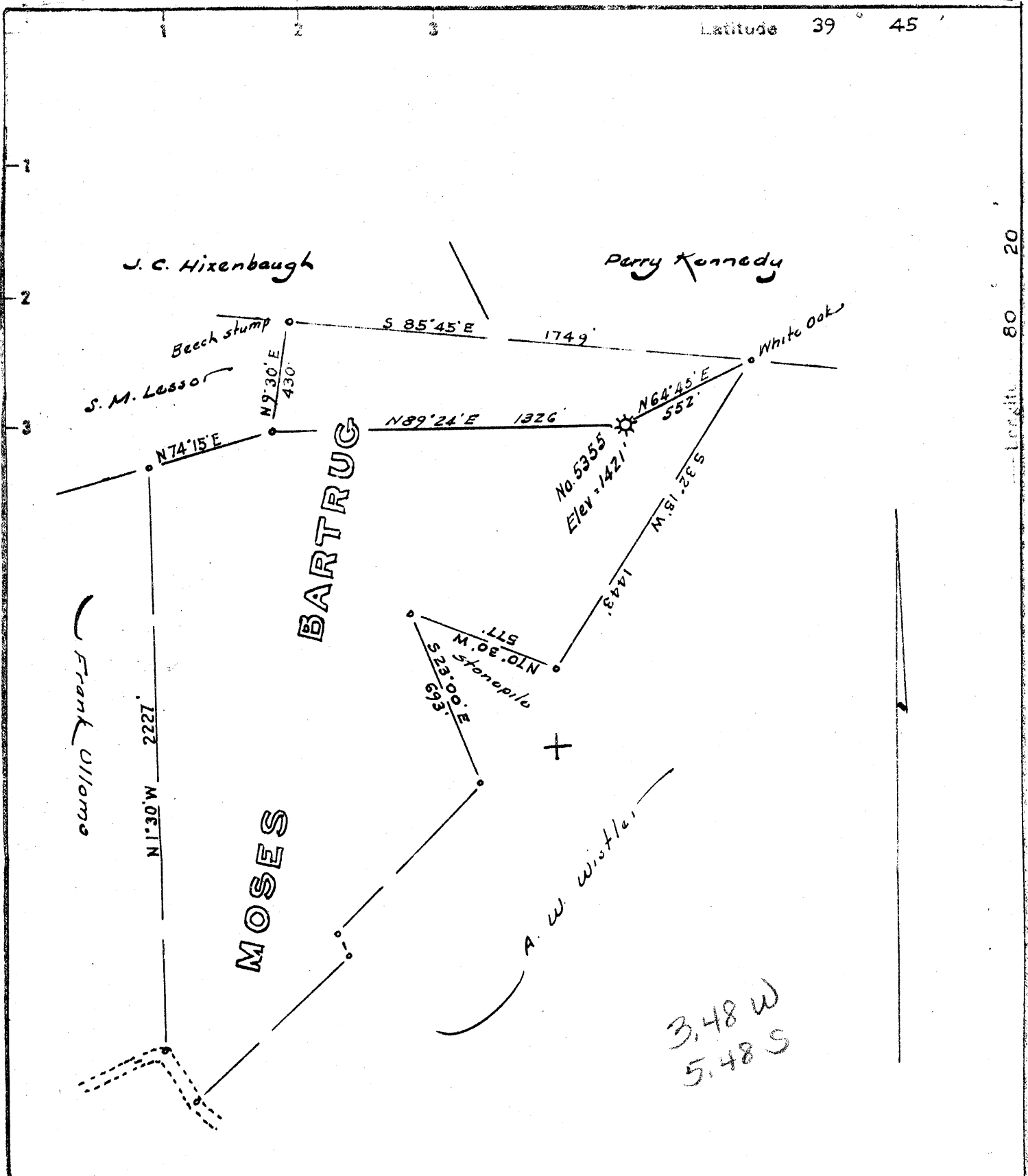

Longitude 80 20

- Fracture Before 6/5/29
- New Location
- Drill Deeper
- Redrill
- Abandonment

I, the undersigned, hereby certify that this map is correct to the best of my knowledge and belief and shows all the information required by Paragraph 5 of the Rules and Regulations of the Oil and Gas Section of the Mining Laws of West Virginia.
 The accuracy of this survey is within the limits and as prescribed in paragraph 5 by the Oil and Gas Division of the Department of Mines Regulations.
PROVEN ELEVATION Elev. mo. Whistler Run = 1066.

7-29-61

HERSCHELE WALKER
 Company **WELENN GAS CO.**
 Address **433 BRIDGE ST., WAYNESBURG, PA., 15370**
6222 Perry Hy., Pittsburgh, Penna
 Farm **Moses Bartrug**
 Tract _____ Acres _____ Lease No. _____
 Well (Farm) No. **5355** Serial No. _____
 Elevation (Spirit Level) **1421**
 Quadrangle **Mannington**
 County **Wetzel** District **Battelle**
 Engineer **Walter J. [Signature]**
 Engineer's Registration No. **1227**
 File No. _____ Drawing No. _____
 Date **May 15, 1968** Scale **1" = 500'**

STATE OF WEST VIRGINIA
 DEPARTMENT OF MINES
 OIL AND GAS DIVISION
 CHARLESTON

WELL LOCATION MAP
FILE NO. WET-1230-A

+ Denotes location of well on United States Topographic Maps, scale 1 to 62,500 latitude and longitude lines being represented by border lines as shown.

- Denotes one inch spaces on grid lines of original tracing

AUG 5 1968

~~W. 7-441-A~~

Church District, Wetzel County, W. Va.
 By Pittsburgh & W. Va. Gas Co.
 Map :Wann. NW 4 e.
 Completed April 29, 1926.
 Original open flow, 2,581 M.; rock pressure, 600 lbs., 20 hrs.
 Drilled deeper May 4, 1927: 60 bbls. daily initial prod.
 Producing Sand, Campbelle Run—Thirty-feet.
 Elevation, 1430' B.

	Top.	Bottom.
Pittsburgh Coal	1235	- 1242
Big Dunkard Sand (gas show, 1805')	1710	- 1825
Gas Sand	1875	- 1990
1st salt Sand	2070	- 2135
2nd Salt Sand	2190	- 2240
Big Lime	2440	- 2520
Big Injun Sand	2520	- 2740
50-Ft. Sand	3180	- 3280
Campbelle Run Sand (gas at 3285-3290') (oil, 3279-90')	3274	- 3304
Total depth (original)		3292
Total depth (deeper drilling)		3305

WELL RECORD

31230

Oil or Gas Well

Permit No. _____
 Company _____
 Address _____
 Farm _____ Acres _____
 Location (waters) _____
 Well No. 5555 Elev. 1121
 District Church County _____
 The surface of tract is owned in fee by _____
 Address _____
 Mineral rights are owned by _____
 Address _____
 Drilling commenced 2-13-20
 Drilling completed 4-29-20
 Date Started From _____ To _____
 Well _____
 Open Flow _____ /1000 Water in _____ Inch _____
 _____ /1000 More in _____ Inch _____
 Volume _____
 Rock Pressure _____ No. _____
 OR _____ bbls. 1st 24 hrs. _____
 WELL ACIDIZED (DETAILS) _____
 WELL FRACTURED (DETAILS) _____
 RESULT AFTER TREATMENT (Initial open Flow or bbls.) _____
 ROCK PRESSURE AFTER TREATMENT _____
 Fresh Water _____ Feet _____ Hours _____
 Producing Sand _____ Feet _____ Salt Water _____ Hours _____
 Depth _____

Casing and Tubing	Used in Drilling	Left in Well	Perforations
Size			Kind of Perforation
14			Size of
13			Depth out
10	111'	111'	Perf. top
8 1/2	124'	124'	Perf. bottom
6 1/2			Perf. top
5 3/16			Perf. bottom
4 1/2			
3			
2			
Liners Used			

Attach copy of cementing record.
 CASING CEMENTED SIZE No. Ft. Date
 Amount of cement used (bags) _____
 Name of Service Co. _____
 COAL WAS ENCOUNTERED AT FEET INCHES
 FEET INCHES FEET INCHES
 FEET INCHES FEET INCHES

WELL ACIDIZED (DETAILS) _____
 WELL FRACTURED (DETAILS) _____
 RESULT AFTER TREATMENT (Initial open Flow or bbls.) _____
 ROCK PRESSURE AFTER TREATMENT _____
 Fresh Water _____ Feet _____ Hours _____
 Producing Sand _____ Feet _____ Salt Water _____ Hours _____
 Depth _____

Formation	Color	Hard or Soft	Top	Bottom	Oil, Gas or Water	Depth	Remarks
Hapletown Coal			1140'	1145'			
Pittsburgh Coal			1235'	1242'			
Little Dunkard			1610'	1640'			
Big Dunkard			171'	1825'			
1st Gas Sand			1875'	1990'			
1st Salt Sand			2070'	2135'			
2nd Salt Sand			2190'	2240'			
Big Lige			2440'	2520'			
Big Injun Sand			252'	2740'			
50 ft. Sand			3180'	3220'			
30 ft. Sand			3220'	3274'			
Gordon Stray			3274'	3305'			
Total Depth				3305'			

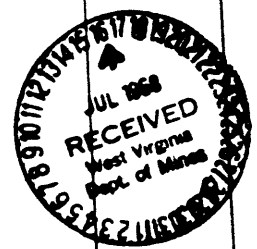

433 Bridge St.
Waynesburg, Pa. 15370

Washing Dollar Savings & Trust Co.
Trustee
Box 34, Fairmont, West Virginia

September 3, 1968
WELL AND LOCATION
Church
District
County

Well No. 5325

Moses Bartrug

STATE INSPECTOR SUPERVISING PLUGGING Arthur Hull - Box 296 - Hundred, W. Va.

AFFIDAVIT

STATE OF WEST VIRGINIA.

County of _____

as:
Herschel E. Walker and Albert L. Wise
being first duly sworn according to law depose and say that they are experienced in the work of plugging and filling oil and gas wells and were employed by Herschel E. Walker well operator, and participated in the work of plugging and filling the above well, that said work was commenced on the 31st day of July, 1968, and that the well was plugged and filled in the following manner:

BAND OR ZONE RECORD	FILLING MATERIAL	PLUGS USED	CASING	
			SIZE & KIND	FEET PULLED
FORMATION	Bridge above shot hole 3200'			
	Ont. & Sto. 3200' - 3185'			
	Clay to 3100'	10"		280'
	Bridge 2520' - 2450'	8 1/2"		1174'
	Ont. & Sto. 2450' - 2435'	6 3/8"		1970'
	Clay to 2270'			
	Ont. & Sto. 2270' - 2235'			
	Clay to 1990'			
	Ont. & Sto. 1990' - 1975'			
	Bridge 1740' - 1720'			
	Ont. & Sto. 1720' - 1705'			
	Clay to 1472'			
	Ont. & Sto. 1272' - 1215'			
	Clay 1215' - 1185'			
	Ont. & Sto. 1185' - 1150'			
	Cement plug 280' - 260'			
COAL BEANS	Clay to 10' of surface			
(NAME)		DESCRIPTION OF MONUMENT		
(NAME)		6" casing 15' long cemented		
(NAME)		5' above surface. Number F		
(NAME)		welded to 6" and dated.		

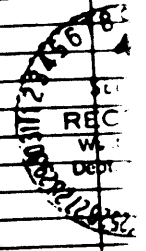

and that the work of plugging and filling said well was completed on the 28th day of August, 1968

And further deponents saith not.

Sworn to and subscribed before me this 5th day of September, 1968

My commission expires:

April 26, 1971

Herschel E. Walker
Albert L. Wise
Notary Public
Waynesburg, Pa. 15370
Permit No. _____