

13 46 3/17/78

LATITUDE 39° 42' 30"
(15') 39° 45'

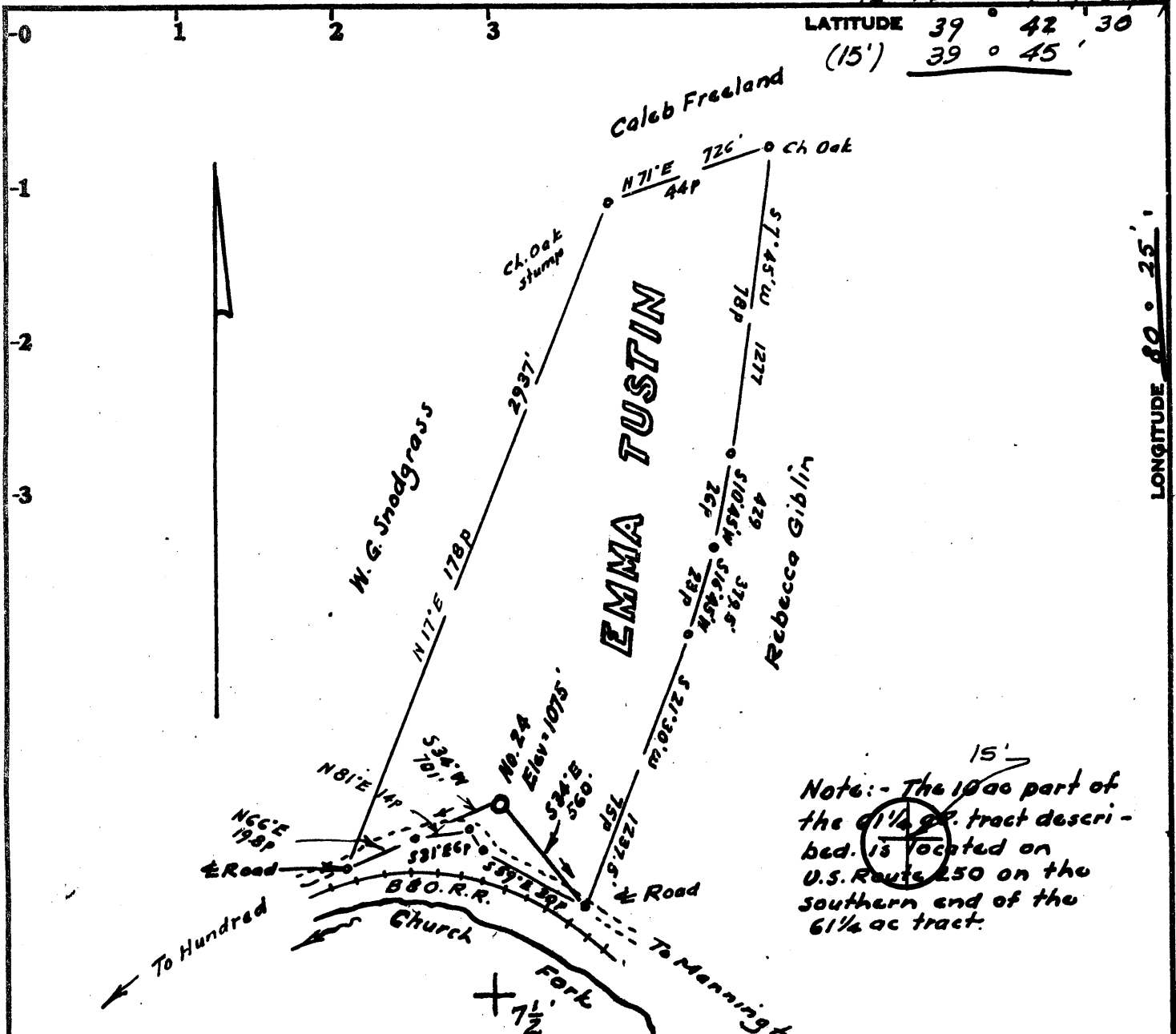

LONGITUDE 80° 25'

Note: - The 1000 part of the 61 1/4 ac. tract described is located on U.S. Route 250 on the southern end of the 6 1/4 ac tract.

Surface:-
L. D. Masters
Burton, W. Va.

Coal:- Leased by
The Consolidation Coal Co.
Morgantown, W. Va.

Minimum Error of Closure 1 in 200'
Source of Elevation USGS B.M. at Hundred = 1027'

I, the undersigned, hereby certify that this map is correct to the best of my knowledge and belief and shows all the information required by paragraph 6 of the rules and regulations of the oil and gas section of the mining laws of West Virginia.

Fracture.....
New Location.....
Drill Deeper.....
Abandonment..... 3/17/78

Signed: [Signature]
Squares: N S E W

Map No.

Company Carnegie Natural Gas Co.
Address Munhall, Penna.
Farm Emma Tustin, L.D. MASTERS
Tract _____ Acres 10 Lease No. 4302
Well (Farm) No. _____ Serial No. 24
Elevation (Spirit Level) 1075 NW 15'
Quadrangle Hundred 7 1/2, MANNINGTON 7 1/2
County Wetzel District Church
Engineer [Signature]
Engineer's Registration No. 1227 LLS 200
File No. _____ Drawing No. _____
Date March 14, 1978 Scale 1" = 40p = 660

STATE OF WEST VIRGINIA
DEPARTMENT OF MINES
OIL AND GAS DIVISION
CHARLESTON

WELL LOCATION MAP
FILE NO. WET-1252-A

+ Denotes location of well on United States Topographic Maps, scale 1 to 24,000 latitude and longitude lines being represented by border lines as shown. MAR 29 1978

- Denotes one inch spaces on border line of original tracing. 47-103