

**Latitude**

**Longitude**

2.72s  
0.00w

**Topo Location**

7.5' Loc. \_\_\_\_\_ 15' Loc. \_\_\_\_\_  
\_\_\_\_\_ (calc.) \_\_\_\_\_

**Company** Bissett Const. Co

**Farm** Susanna Shriver

**15' Quad** \_\_\_\_\_  
(sec.)

**7.5' Quad** Hundred

**District** Church

**WELL LOCATION PLAT**

**County** 103 **Permit** 50003

8-22-66 P 111

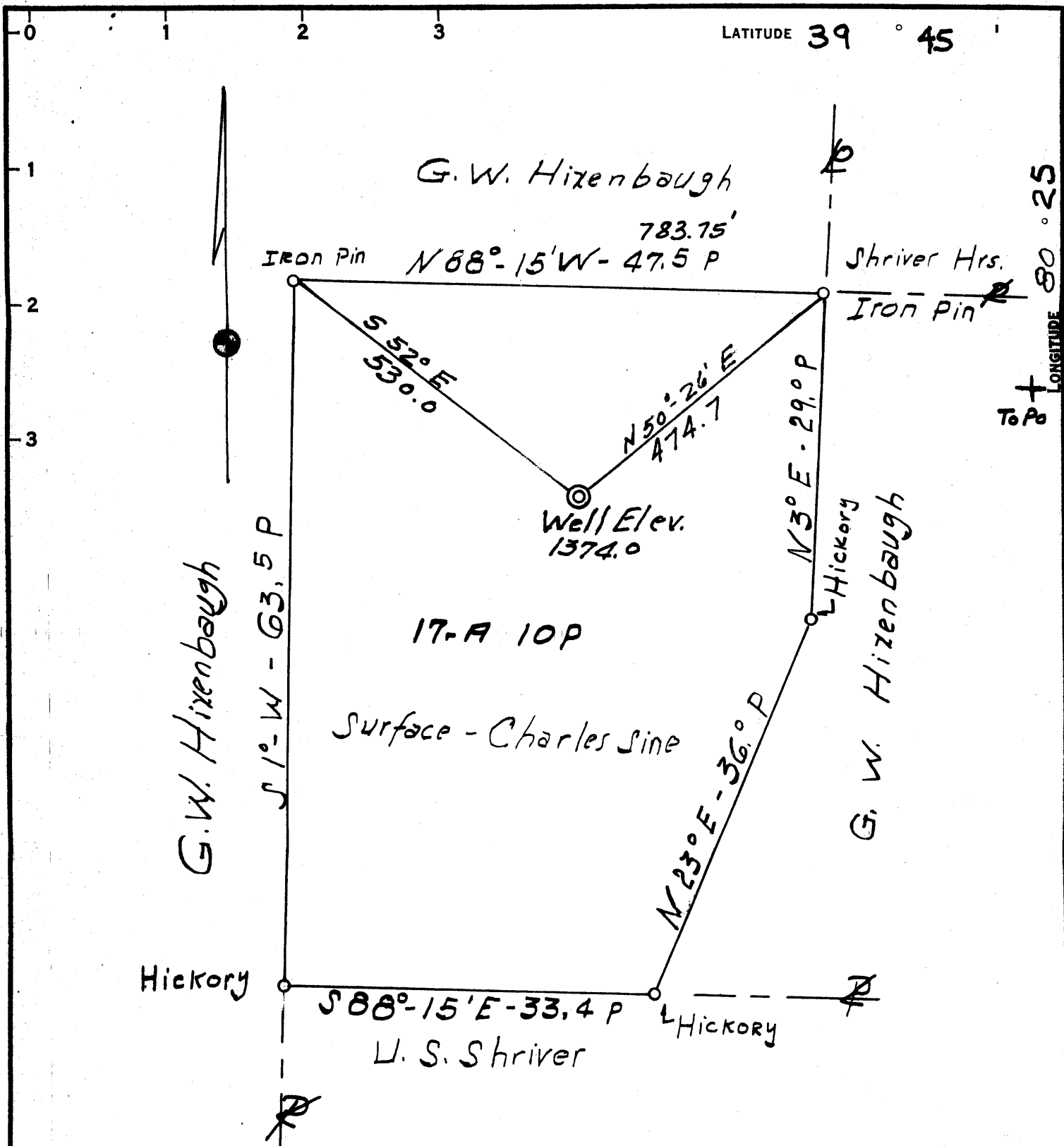

Royalty - Shriver's Heirs  
 Artie Kern, Agent  
 RD # 2  
 Waynesburg, Pa.

COAL OWNED BY T. L. Rogerson, Moundsville, W. Va.

- NEW LOCATION
- RECONDITION
- DRILL DEEPER
- ABANDONMENT

"I, the undersigned, hereby certify that this map is correct to the best of my knowledge and belief and shows all the information required by paragraph 6 of the rules and regulations of the oil and gas section of the mining laws of West Virginia."  
 Minimum degree of accuracy is one part in 200

Signed A. T. Grisham WVa 4641

COMPANY Bissett Const. Co.  
 ADDRESS New Freeport, Pa.  
 FARM Susanna Shriver  
 MAP — ACRES 17A 10P LEASE NO. —  
 WELL (FARM) NO. — SERIAL NO. 1169  
 ELEVATION (SPIRIT LEVEL) 1374.0  
 QUADRANGLE MANNINGTON - NW  
 COUNTY Wetzel DISTRICT CHURCH  
 POINT OF PROVEN ELEVATION Hixenbaugh # 7420.0

FILE NO. FBX A PG 45 DRAWING NO. —  
 DATE 9-26-65 SCALE 1" = 200'

STATE OF WEST VIRGINIA  
 DEPARTMENT OF MINES  
 OIL AND GAS DIVISION  
 CHARLESTON  
 WELL LOCATION MAP

FILE No. Wet-3-Frac

+ DENOTES LOCATION OF WELL ON UNITED STATES TOPOGRAPHIC MAPS, SCALE 1 TO 62,500. LATITUDE AND LONGITUDE LINES BEING REPRESENTED BY BORDER LINES AS SHOWN.  
 - DENOTES ONE INCH SPACES ON BORDER LINE OF ORIGINAL TRACING.