

Latitude 39 05

Longitude 81 30

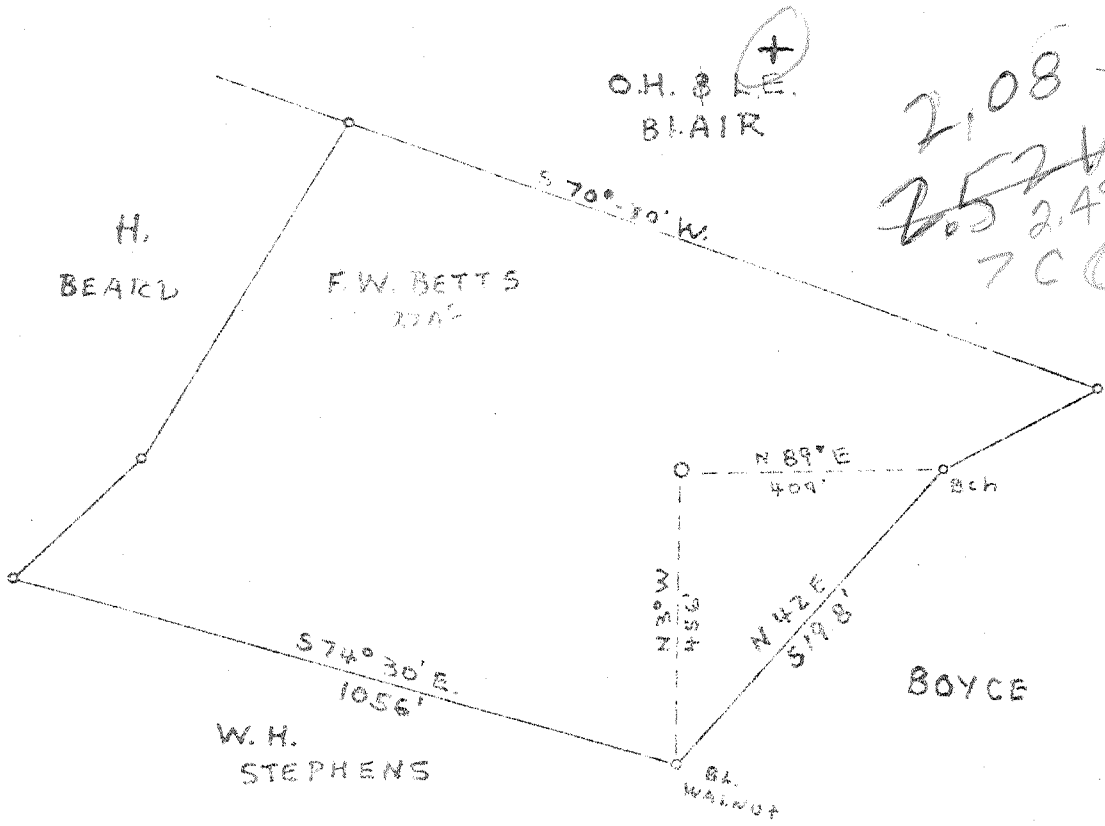

2108 S
~~252 W~~
 2.48-W
 7C (G-5)

New Location
 Drill Deeper
 Abandonment

Company CLARENCE W. MEADOWS, Agent
 Address 701-03 UNITED CARBON Bldg, Charleston, W.V.
 Farm MORRIS - JENTON W. BETTS
 Tract _____ Acres 27 Lease No. _____
 Well (Farm) No. 1 Serial No. L-471
 Elevation (Spirit Level) 900 924 L
 Quadrangle BELLEVILLE (SE)
 County WIRT District TUCKER
 Engineer Robert C. Lafferty
 Engineer's Registration No. 1654
 File No. 126 Drawing No. 1
 Date 2-14-50 Scale 1" = 300'

STATE OF WEST VIRGINIA
 DEPARTMENT OF MINES
 OIL AND GAS DIVISION
 CHARLESTON

WELL LOCATION MAP
 FILE NO. WIRT-288

+ Denotes location of well on United States Topographic Maps, scale 1 to 62,500, latitude and longitude lines being represented by border lines as shown.
 - Denotes one inch space on border line of original tracing.

650 279

Deep Well



STATE OF WEST VIRGINIA
DEPARTMENT OF MINES
OIL AND GAS DIVISION 23

Hillsville

WELL RECORD

Permit No. Wirt-288

Oil or Gas Well Dry

(KIND)

Company Clarence W. Meadows, Agent
Address United Carbon Bldg. Charleston, W. Va.
Farm F. W. Betts (Morris) Acres 27
Location (waters) Tucker Cr.
Well No. 1 Elev. 924 L (DF)
District Tucker County Wirt
The surface of tract is owned in fee by F. W. Betts
Address Harrisville, W. Va.
Mineral rights are owned by Same
Address _____
Drilling commenced 3-8-50
Drilling completed 6-6-50
Date Shot From _____ To _____
With _____
Open Flow /10ths Water in _____ Inch
/10ths Merc. in _____ Inch
Volume Dry Hole Cu. Ft.
Rock Pressure _____ lbs. _____ hrs.
Oil _____ bbls., 1st 24 hrs.
Fresh water 67-73 feet _____ feet
Salt water 1338-44, 1675-80, feet 1890-95, 1925, 5250 et

Casing and Tubing	Used in Drilling	Left in Well	Packers
Size			Kind of Packer
<u>1 1/2 Wood</u>	<u>16'</u>	<u>16'</u>	
<u>1 3/8</u>	<u>954</u>	<u>954</u>	
<u>10 3/4</u>	<u>1352</u>	<u>1352</u>	Size of
<u>8 1/2</u>	<u>2272</u>	<u>2272</u>	
<u>7 7/8</u>	<u>5128</u>	<u>5128</u>	Depth set
<u>5 3/16</u>			
<u>2</u>			Perf. top
<u>2</u>			Perf. bottom
Liners Used			Perf. top
			Perf. bottom

CASING CEMENTED 7" SIZE 20' No. Ft. 5-20-50 Date _____

COAL WAS ENCOUNTERED AT _____ FEET _____ INCHES

_____ FEET _____ INCHES _____ FEET _____ INCHES

_____ FEET _____ INCHES _____ FEET _____ INCHES

Formation	Color	Hard or Soft	Top	Bottom	Oil, Gas or Water	Depth Found	Remarks
Red Rock			0	30			
Lime			30	40			
Red Rock			40	200	Water	67-73	Bailer 2 hours.
Slate			200	215			
Red Rock			215	230			
Slate			230	245			
Red Rock			245	270			
Lime			270	283			
Red Rock			283	312			
Slate			312	380			
Red Rock			380	422			
Lime			422	435			
Red Rock			435	470			
Slate			470	510			
Red Rock			510	555			
Slate & Shells			555	668			
Red Rock			668	680			
Slate & Shells			680	900			
Sandy Lime			900	915			
Slate			915	925			
Lime			925	960			
Red Rock			960	972			
Slate			972	990			
Red Rock			990	1014			
Slate			1014	1032			
Red Rock			1032	1085			
Slate & Shells			1085	1188			
Lime			1188	1240			
Slate			1240	1255			
Sand & Lime			1255	1285	Oil	1265-1270	Show
Slate & Shells			1285	1300			
Sand			1300	1435	Water	1338-1344	1/8 Blr. per hour.
Slate & Shells			1435	1460			
Sand			1460	1505			
Slate & Shells			1505	1515			
Sand			1515	1603			
Slate			1603	1643			
Sand			1643	1708	Water	1675-1680	1/8 Blr. per hour.

Formation	Color	Hard or Soft	Top	Bottom	Oil, Gas or Water	Depth Found	Remarks
Line			1708	1728			
Slate			1728	1796			
Sand			1795	1812			
Slate			1812	1827			
Sand			1827	1854			
Slate			1854	1885			
Sand			1885	2132	Water	1890-1895	1/2 Hr. per hour.
Lime			2132	2275			
Slate			2275	2470			
Brown Shale	<i>Copper Shale</i>		2470	2483			
Berea Grit			2483	2493			
Slate & Shells			2493	4200			
Brown Shale			4200	4360			
Slate			4360	4765			
Brown Shale			4765	5118 SIM			
Coniferous Lime			5118	5246 SIM			
CRISKANY Sand			5246	5258	Water	5259	
	Total	Depth		5258			
				(475)			
				5118	5246		
				924	924		
				4794	4322		
				-4794	-4322		