

#47-105-00348

3470

LAT: 39°07'30"

LON: 81°15'00"

THIS WELL IS IN RITCHIE COUNTY BUT HAS A WIRT COUNTY API NUMBER

UTM ZONE 17N-NAD83
 N-4,328,175m.
 E-477,326m.
 LAT: 39.102423
 LON: 81.262223

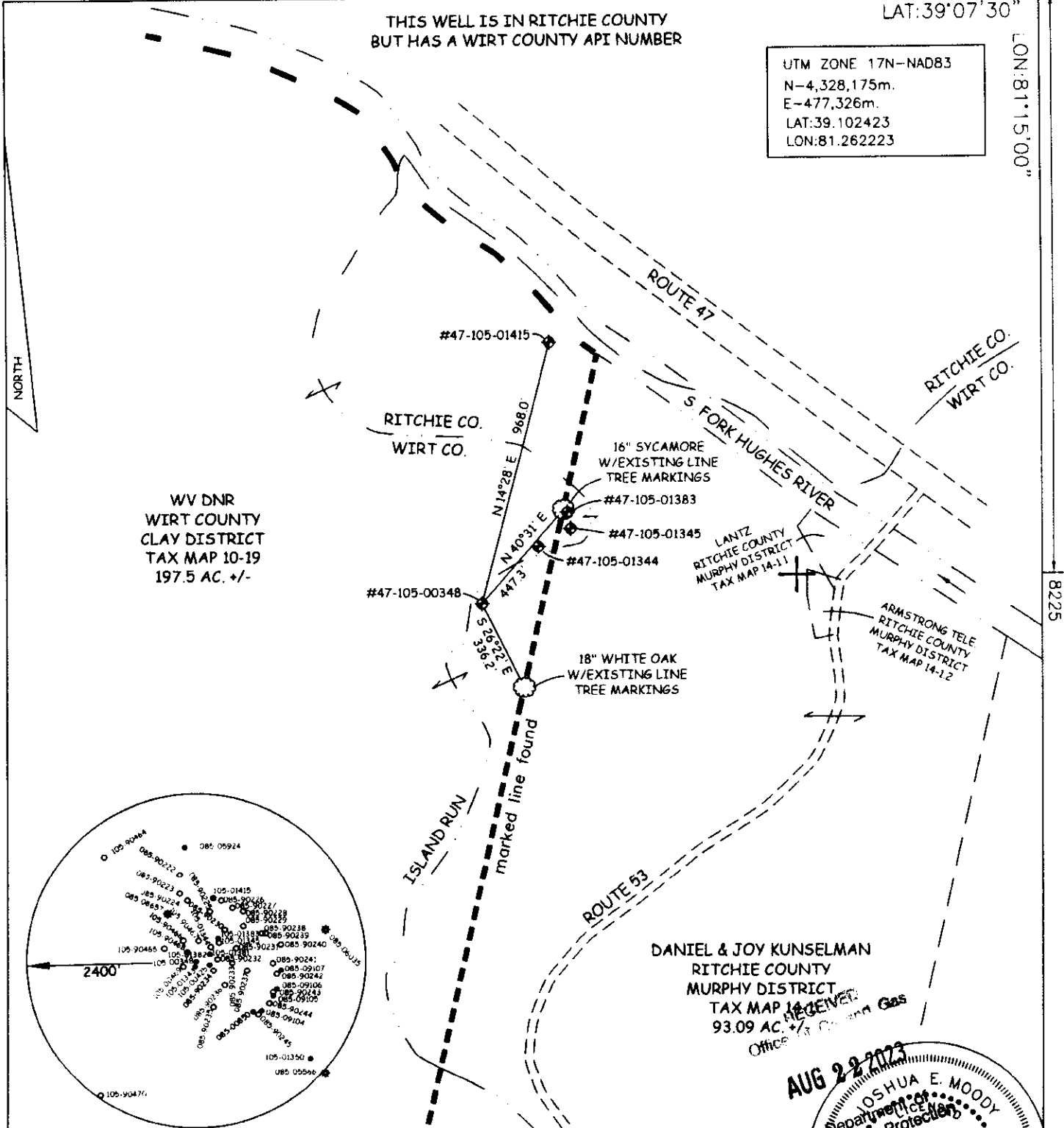

JOB # 23-005(348)
 DRAWING # REGIONBWCWELL348
 SCALE 1" = 500'
 MINIMUM DEGREE OF ACCURACY 1/2500
 PROVEN SOURCE OF ELEV. OPUS

I THE UNDERSIGNED, HEREBY CERTIFY THAT THIS PLAT IS CORRECT TO THE BEST OF MY KNOWLEDGE AND BELIEF AND SHOWS ALL THE INFORMATION REQUIRED BY LAW AND THE REGULATIONS ISSUED AND PERSCRIBED BY THE DEPARTMENT OF ENVIRONMENTAL PROTECTION.



WEST VIRGINIA DEPARTMENT OF ENVIRONMENTAL PROTECTION, OFFICE OF OIL AND GAS
 MOODY LAND SURVEYING, LLC
 ST. MARYS, WV 26170

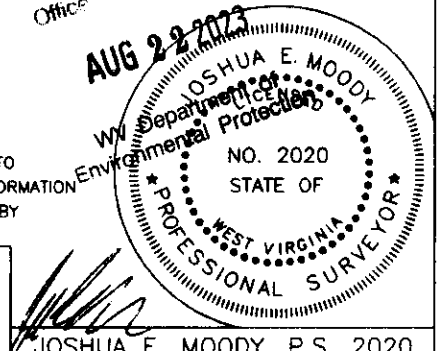

JOSHUA E. MOODY, P.S. 2020
 DATE 7/05/23
 OPERATOR'S WELL

WEST VIRGINIA DEPARTMENT OF ENVIRONMENTAL PROTECTION OFFICE OF OIL AND GAS

WELL TYPE: OIL ___ GAS LIQUID INJECTION ___ WASTE DISPOSAL ___ OTHER ___
 (IF "GAS") PRODUCTION ___ STORAGE ___ DEEP ___ SHALLOW ___
 LOCATION: ELEVATION 638' WATERSHED ISLAND RUN
 DISTRICT MURPHY COUNTY RITCHIE
 QUADRANGLE GIRTA 7.5'

SURFACE OWNER WV DNR ACREAGE 197.5 ACRES +/-
 OIL & GAS ROYALTY OWNER _____ LEASE ACREAGE _____
 PROPOSED WORK: DRILL ___ CONVERT ___ DRILL DEEPER ___ REDRILL ___ FRACTURE OR STIMULATE ___ PLUG OFF OLD FORMATION ___ PERFORATE NEW FORMATION ___
 OTHER PHYSICAL CHANGE IN WELL (SPECIFY) _____
 PLUG & ABANDON CLEAN OUT & REPLUG _____
 TARGET FORMATION _____ ESTIMATED DEPTH 450'
 WELL OPERATOR UNKNOWN WVDEP PAID PLUGGING CONT. DESIGNATED AGENT JASON HARMON, WVDEP
 ADDRESS 601 57TH ST. ADDRESS 601 57TH ST.
 CHARLESTON, WV25304 (WVDEP) CHARLESTON, WV 25304

08/29/2023

COUNTY NAME PERMIT