



STATE OF WEST VIRGINIA  
DEPARTMENT OF MINES  
OIL AND GAS DIVISION

NOTICE OF PROPOSED LOCATION OF OIL AND GAS WELL

To THE DEPARTMENT OF MINES,  
Charleston, W. Va.

No coal  
COAL OPERATOR OR COAL OWNER

---

ADDRESS

---

No coal  
COAL OPERATOR OR COAL OWNER

---

ADDRESS

---

OWNER OF MINERAL RIGHTS

---

ADDRESS

Seneca Oil Company, a Delaware Corporation.  
NAME OF WELL OPERATOR

---

Oklahoma City, Oklahoma  
COMPLETE ADDRESS

---

May 22, 1965  
PROPOSED LOCATION

---

Reedy District

---

Wirt County

---

Well No. One

Grover Dennis (H. Vandal) Farm  
Elevation 1018 ft. Acres 62

GENTLEMEN:

The undersigned well operator is entitled to drill upon the above named farm or tract of land for oil and gas, having fee title thereto, (or as the case may be) under grant or lease dated October 26, 1964, made by Grover Dennis & Mamie Dennis, his wife, to Glen W. Roberts, and recorded on the 14th day of November, 1964, in the office of the County Clerk for said County in Book 126, page 111.

The enclosed plat was prepared by a competent engineer and shows the proposed location of a well to be drilled for oil and gas by the undersigned well operator on the farm and in the Magisterial District and County above named, determined by survey and courses and distances from two permanent points, or land marks.

The undersigned well operator is informed and believes there are no coal operators operating beds of coal beneath said farm or tract of land on which said well is located, or within 500 feet of the boundaries of the same, who have mapped their workings and filed their maps as required by law, excepting the coal operators or coal owners (if any) above named as addressees.

The above named coal operators or coal owners (if any) are notified that any objections they may desire to make to such proposed location, or which they are required to make by Section 3 of said Code, if the drilling of a well at said proposed location will cause a dangerous condition in or about their respective coal mines, must be received by, or filed with the Department of Mines within ten\* days from the receipt of a copy of this notice and accompanying plat by said Department. Said coal operators are further notified that forms for use in making such objections will be furnished to them by the Department of Mines promptly on request and that all such objections must set forth as definitely as is reasonably possible the ground or grounds on which such objections are based and indicate the direction and distance the proposed location should be moved to overcome same.

(The next paragraph is to be completed only in Department's copy.)

Copies of this notice and the enclosed plat were mailed by registered mail, or delivered to the above named coal operators or coal owners at their above shown respective address \_\_\_\_\_ day \_\_\_\_\_ before, or on the same day with the mailing or delivery of this copy to the Department of Mines at Charleston, West Virginia.

Very truly yours, SENECA OIL COMPANY

by \_\_\_\_\_  
WELL OPERATOR

---

Oklahoma City  
STREET

---

Oklahoma  
CITY OR TOWN

---

STATE

Address of Well Operator }



\*Section 3 . . . . If no such objections be filed or be found by the department of mines, within said period of ten days from the receipt of said notice and plat by the department of mines, to said proposed location, the department shall forthwith issue to the well operator a drilling permit reciting the filing of such plat, that no objections have been made by the coal operators to the location, or found thereto by the department, and that the same is approved and the well operator authorized to proceed to drill at said location.

WIRT-501 PERMIT NUMBER

501

Faint, illegible text at the top left of the page.

Faint, illegible text at the top right of the page.

Faint, illegible text in the middle left section.

Faint, illegible text in the middle right section.

Faint, illegible text in the lower middle left section.

Faint, illegible text in the lower middle left section.

Faint, illegible text in the lower middle right section.

Faint, illegible text near the bottom left.

Faint, illegible text near the bottom center.

Faint, illegible text near the bottom center.

Faint, illegible text near the bottom center.

02/02/2024





STATE OF WEST VIRGINIA  
DEPARTMENT OF MINES  
OIL AND GAS DIVISION

Rotary   
Spudder   
Cable Tools   
Storage

Quadrangle Ripley

WELL RECORD

Permit No. Wirt 501

Oil or Gas Well Oil  
(KIND)

Company Seneca Oil Company  
Address 3022 N. W. Expressway, Oklahoma City, Okla  
Farm Grover Dennis Acres 62  
Location (waters) Cranesnest Run  
Well No. 1 Elev. 1018  
District Reedy County Wirt  
The surface of tract is owned in fee by H. L. Vandal  
Address Belpre, Ohio  
Mineral rights are owned by Grover Dennis  
Address Zanesville, Ohio  
Drilling commenced May 31, 1965  
Drilling completed June 13, 1965  
Date Shot \_\_\_\_\_ From \_\_\_\_\_ To \_\_\_\_\_  
With \_\_\_\_\_  
Open Flow \_\_\_\_\_ /10ths Water in \_\_\_\_\_ Inch  
\_\_\_\_\_ /10ths Merc. in \_\_\_\_\_ Inch  
Volume No Natural Test Cu. Ft.  
Rock Pressure \_\_\_\_\_ lbs. \_\_\_\_\_ hrs.  
Oil \_\_\_\_\_ bbls., 1st 24 hrs.  
WELL ACIDIZED \_\_\_\_\_

Casing and a. Tubing	Used in Drilling	Left in Well	Packers
Size			Kind of Packer <u>None</u>
16			
13			
10	<u>39'</u>	<u>39</u>	Size of _____
8 1/4			
6 5/8			Depth set _____
5 3/16			
4 1/2		<u>2634</u>	Perf. top <u>2578</u>
2			Perf. bottom <u>2584</u>
Liners Used			Perf. top _____
			Perf. bottom _____

CASING CEMENTED 4 1/2" SIZE 2634 No. Ft. 6-14-65 Date  
Cem w/100 sx reg 2% gel

COAL WAS ENCOUNTERED AT None FEET \_\_\_\_\_ INCHES  
\_\_\_\_\_ FEET \_\_\_\_\_ INCHES  
\_\_\_\_\_ FEET \_\_\_\_\_ INCHES

WELL FRACTURED 24,000 gal fresh water 28,000# SD

RESULT AFTER TREATMENT 174 BOPD on 9/64" choke FP 375#

ROCK PRESSURE AFTER TREATMENT 640# 24 hr

Fresh Water \_\_\_\_\_ Feet \_\_\_\_\_ Salt Water \_\_\_\_\_ Feet \_\_\_\_\_

Formation	Color	Hard or Soft	Top	Bottom	Oil, Gas or Water	Depth	Remarks
Soil			0	36			
Red Rock			36	1184			
Sand			1184	1224			
Shale			1224	1294			
Sand			1294	1330			
Shale			1330	1344			
Sand			1344	1385			
Shale			1385	1517			
Sand			1517	1583			
Shale			1583	1652			
Sand			1652	1708			
Shale			1708	1726			
Sand			1726	1807			
Shale			1807	1926			
Sand (salt)			1926	2186			
Shale			2186	2576			
Sand (Berea)			2576	2586			
Shale			2586	2603			



APPROVED \_\_\_\_\_  
 By W. J. Vondra (Title)  
 \_\_\_\_\_, Owner  
 Date 27 DECEMBER, 1965

Formation	Color	Hard or Soft	Top	Bottom	Oil, Gas or Water	Depth Found	Remarks
Shale			5315	5312			
Sand (Coar)			5275	5272			
Shale			5135	5132			
Sand (Med)			1853	1850			
Shale			1713	1710			
Sand			1573	1570			
Shale			1433	1430			
Sand			1293	1290			
Shale			1153	1150			
Sand			1013	1010			
Shale			873	870			
Sand			733	730			
Shale			593	590			
Sand			453	450			
Shale			313	310			
Sand			173	170			
Shale			33	0			

02/02/2024



B-2

STATE OF WEST VIRGINIA  
DEPARTMENT OF MINES  
OIL AND GAS DIVISION

Rotary   
Spudder   
Cable Tools   
Storage

INSPECTOR'S WELL REPORT

Permit No. WIRT-501

Oil or Gas Well \_\_\_\_\_  
(KIND)

Company SEACADIK CO.  
 Address OKLAHOMA CITY OKLA.  
 Farm GROVER DENNIS (H. VANDAL)  
 Well No. 1  
 District REEDY County WIRT  
 Drilling commenced 5-26-65  
 Drilling completed \_\_\_\_\_ Total depth \_\_\_\_\_  
 Date shot \_\_\_\_\_ Depth of shot \_\_\_\_\_  
 Initial open flow \_\_\_\_\_ /10ths Water in \_\_\_\_\_ Inch  
 Open flow after tubing \_\_\_\_\_ /10ths Merc. in \_\_\_\_\_ Inch  
 Volume \_\_\_\_\_ Cu. Ft.  
 Rock pressure \_\_\_\_\_ lbs. \_\_\_\_\_ hrs.  
 Oil \_\_\_\_\_ bbls., 1st 24 hrs.  
 Fresh water NONE feet \_\_\_\_\_ feet  
 Salt water NONE feet \_\_\_\_\_ feet

CASING AND TUBING	USED IN DRILLING	LEFT IN WELL	PACKERS
Size			Kind of Packer
16			
13			Size of
10			
8 1/4			Depth set
6 5/8			
5 3/16			Perf. top
3			Perf. bottom
2			Perf. top
Liners Used			Perf. bottom

CASING CEMENTED \_\_\_\_\_ SIZE \_\_\_\_\_ No. FT. \_\_\_\_\_ Date \_\_\_\_\_  
 NAME OF SERVICE COMPANY \_\_\_\_\_  
 COAL WAS ENCOUNTERED AT NONE FEET \_\_\_\_\_ INCHES  
 \_\_\_\_\_ FEET \_\_\_\_\_ INCHES \_\_\_\_\_ FEET \_\_\_\_\_ INCHES  
 \_\_\_\_\_ FEET \_\_\_\_\_ INCHES \_\_\_\_\_ FEET \_\_\_\_\_ INCHES

Drillers' Names \_\_\_\_\_

Remarks: CONT. DON SLAPE  
DRY-2030'



*Arthur [Signature]*

DISTRICT INSPECTOR

02/02/2024

6-10-65  
DATE



STATE OF WEST VIRGINIA  
DEPARTMENT OF MINES  
OIL AND GAS DIVISION

Rotary   
Spudder   
Cable Tools   
Storage

INSPECTOR'S WELL REPORT

Permit No. WIRT-501

Oil or Gas Well \_\_\_\_\_  
(KIND)

Company <u>SENECA OIL CO.,</u>	CASING AND TUBING	USED IN DRILLING	LEFT IN WELL	PACKERS
Address <u>OKLAHOMA CITY OKLA.</u>	Size			Kind of Packer _____
Farm <u>AROUCA DENNIS, H. VANDAN</u>	16			
Well No. <u>1</u>	13			Size of _____
District <u>Reedy</u> County <u>WIRT</u>	10			
Drilling commenced <u>5-26-65</u>	8 1/4			Depth set _____
Drilling completed _____ Total depth _____	6 5/8			Perf. top _____
Date shot _____ Depth of shot _____	5 3/16			Perf. bottom _____
Initial open flow _____ /10ths Water in _____ Inch	3			Perf. top _____
Open flow after tubing _____ /10ths Merc. in _____ Inch	2			Perf. bottom _____
Volume _____ Cu. Ft.	Liners Used _____			
Rock pressure _____ lbs. _____ hrs.	CASING CEMENTED _____ SIZE _____ No. FT. _____ Date _____			
Oil _____ bbls., 1st 24 hrs.	NAME OF SERVICE COMPANY _____			
Fresh water <u>NONE</u> feet _____ feet	COAL WAS ENCOUNTERED AT <u>NONE</u> FEET _____ INCHES			
Salt water <u>NONE</u> feet _____ feet	_____ FEET _____ INCHES _____ FEET _____ INCHES			
	_____ FEET _____ INCHES _____ FEET _____ INCHES			

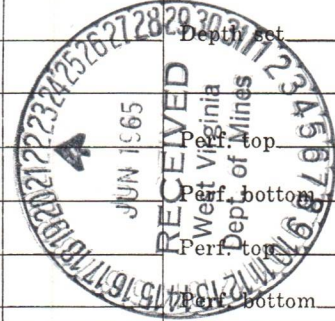

Drillers' Names \_\_\_\_\_

Remarks: WELL COMPLETED - NO ONE THERE TO GIVE T.D.

6-16-65  
DATE

Arthur Miller  
DISTRICT WELL INSPECTOR

02/02/2024







STATE OF WEST VIRGINIA  
DEPARTMENT OF MINES  
OIL AND GAS DIVISION

INSPECTOR'S WELL REPORT

Permit No. WIRT-501

FINAL

Oil or Gas Well oil  
(KIND)

Company	CASING AND TUBING	USED IN DRILLING	LEFT IN WELL	PACKERS
<u>SENECA OIL</u>	Size			
<u>OKLAHOMA CITY OKLA.</u>	16			Kind of Packer
<u>GROVER DENNIS</u>	13			
Well No. <u>1</u>	10			Size of
District <u>REEDY</u> County <u>WIRT</u>	8 1/4			
Drilling commenced	6 5/8			Depth set
Drilling completed	5 3/16			
Date shot	3			Perf. top
Depth of shot	2			Perf. bottom
Initial open flow <u>Blanket</u> /10ths Water in	Liners Used			Perf. top
Open flow after tubing /10ths Merc. in				Perf. bottom
Volume Cu. Ft.	CASING CEMENTED	SIZE	No. FT.	Date
Rock pressure lbs. hrs.	NAME OF SERVICE COMPANY			
Oil bbls., 1st 24 hrs.	COAL WAS ENCOUNTERED AT FEET INCHES			
Fresh water feet feet	FEET	INCHES	FEET	INCHES
Salt water feet feet	FEET	INCHES	FEET	INCHES

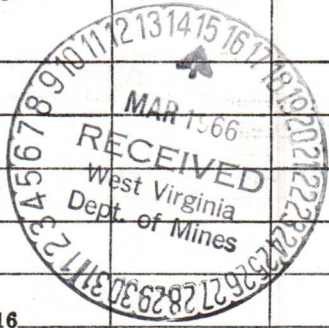

Drillers' Names \_\_\_\_\_

Remarks:

THIS WELL IN GOOD ORDER FOR RELEASE

3-8-66

DATE

Arthur M. [Signature]  
DISTRICT WELL INSPECTOR







**State of West Virginia**

**Department of Mines**

**Oil and Gas Division**

**Charleston 5**

**April 26, 1966**

**W. F. EIGENBROD**  
**DIRECTOR**

**GURMER WAMOCK**  
**DEPUTY DIRECTOR**

**SENECA OIL COMPANY**  
**Box 139**  
**Spencer, W. Va. 25276**

**ATT: Mr. H. Davis Jenkins**

**In Re: Permit** WIRT-501  
**Farm** Grover Dennis  
**Well No.** One  
**District** Reedy  
**County** Wirt

**Gentlemen:**

**The final inspection report for your well which is described above has been received in our office.**

**Please be advised that the well, which is covered by the above permit number, has been released under your Blanket Bond.**

**Yours very truly,**

**Gurmer Wamock**  
**Deputy Director**  
**OIL AND GAS DIVISION**



Latitude 39° 00'

Longitude 81° 25'

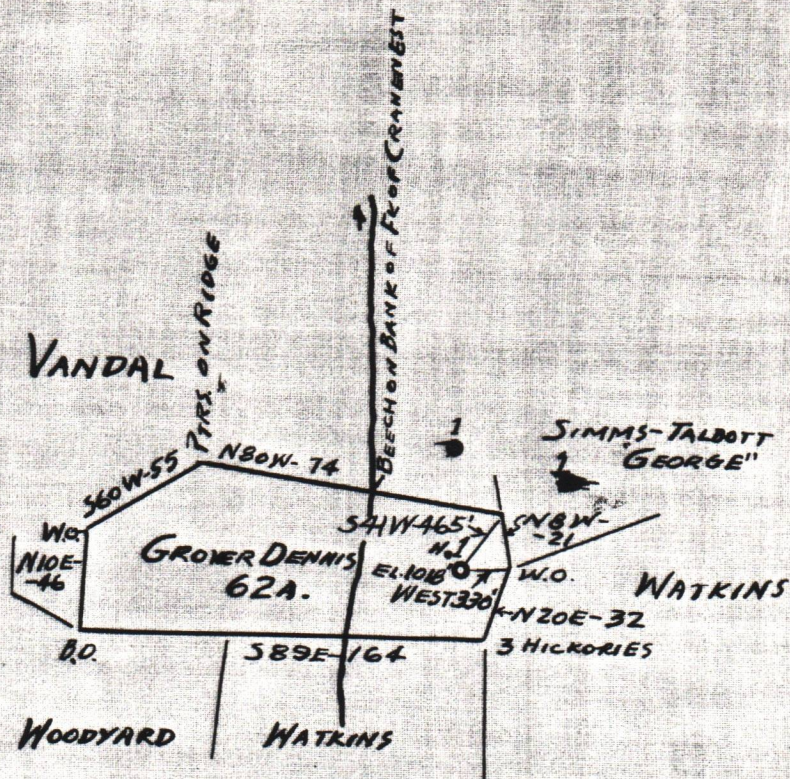

+

I, THE UNDERSIGNED, HEREBY CERTIFY THAT THIS MAP IS CORRECT TO THE BEST OF MY KNOWLEDGE AND BELIEF AND SHOWS ALL THE INFORMATION REQUIRED BY PAR. 5066 OF THE RULES AND REGULATIONS OF THE OIL AND GAS SECTION OF THE MINING LAWS OF WEST VIRGINIA. DEGREE OF ACCURACY ONE PART IN 200

New Location   
 Drill Deeper   
 Abandonment

REFER B.M. ON CRANEWEST RUN

Company	SENEGA OIL COMPANY - A DEBARWARE CORP.		
Address	OKLAHOMA CITY, OKLA.		
Farm	GROVER DENNIS (H. VANDAL)		
Tract	Acres	62	Lease No.
Well (Farm) No.	ONE	Serial No.	
Elevation (Spirit Level)	1015 FT.		
Quadrangle	SPENDER		
County	WIRT	District	REEDY
Engineer	<i>Glen W. Roberts</i>		
Engineer's Registration No.	560		
File No.	Drawing No.		
Date	MAY 22, 1965	Scale	1 IN. = 50 FEET

STATE OF WEST VIRGINIA  
 DEPARTMENT OF MINES  
 OIL AND GAS DIVISION  
 CHARLESTON

WELL LOCATION MAP  
 FILE NO. WIRT-501

02/02/2024

+ Denotes location of well on United States Topographic Maps, scale 1 to 62,500, latitude and longitude lines being represented by border lines as shown.  
 - Denotes one inch spaces on border line of original tracing.