



STATE OF WEST VIRGINIA
DEPARTMENT OF MINES
OIL AND GAS DIVISION

NOTICE OF PROPOSED LOCATION OF OIL AND GAS WELL

To THE DEPARTMENT OF MINES,
Charleston, W. Va.

No Coal
COAL OPERATOR OR COAL OWNER

ADDRESS

COAL OPERATOR OR COAL OWNER

ADDRESS

Oden & Audra Carpenter, et al
OWNER OF MINERAL RIGHTS

Reedy, West Virginia
ADDRESS

Seneca Oil Company

NAME OF WELL OPERATOR

May-Ex Building, 3022 Northwest Expressway
Oklahoma City, Oklahoma

COMPLETE ADDRESS

June 28, 19 65

PROPOSED LOCATION

Reedy District

Wirt County

Well No. 1

Oden Carpenter Farm

Elevation 782.34 Acres 27.75

GENTLEMEN:

The undersigned well operator is entitled to drill upon the above named farm or tract of land for oil and gas, having fee title thereto, (or as the case may be) under grant or lease dated August 30, 1960, made by Oden Carpenter et ux, to Glen W. Roberts, and recorded on the 24th day of September, 1963, in the office of the County Clerk for said County in Book 124, page 169, and by assignment recorded in Deed Book 124, page 175, the same was assigned to Seneca Oil Company.

The enclosed plat was prepared by a competent engineer and shows the proposed location of a well to be drilled for oil and gas by the undersigned well operator on the farm and in the Magisterial District and County above named, determined by survey and courses and distances from two permanent points, or land marks.

The undersigned well operator is informed and believes there are no coal operators operating beds of coal beneath said farm or tract of land on which said well is located, or within 500 feet of the boundaries of the same, who have mapped their workings and filed their maps as required by law, excepting the coal operators or coal owners (if any) above named as addressees.

The above named coal operators or coal owners (if any) are notified that any objections they may desire to make to such proposed location, or which they are required to make by Section 3 of said Code, if the drilling of a well at said proposed location will cause a dangerous condition in or about their respective coal mines, must be received by, or filed with the Department of Mines within ten* days from the receipt of a copy of this notice and accompanying plat by said Department. Said coal operators are further notified that forms for use in making such objections will be furnished to them by the Department of Mines promptly on request and that all such objections must set forth as definitely as is reasonably possible the ground or grounds on which such objections are based and indicate the direction and distance the proposed location should be moved to overcome same.

(The next paragraph is to be completed only in Department's copy.)

Copies of this notice and the enclosed plat were mailed by registered mail, or delivered to the above named coal operators or coal owners at their above shown respective address _____ day _____ before, or on the same day with the mailing or delivery of this copy to the Department of Mines at Charleston, West Virginia.

Very truly yours, Seneca Oil Company

By: [Signature]
WELL OPERATOR

May-Ex Building
STREET

3022 Northwest Expressway

CITY OR TOWN 02/02/2024

Oklahoma City, Oklahoma

STATE

Address of Well Operator }

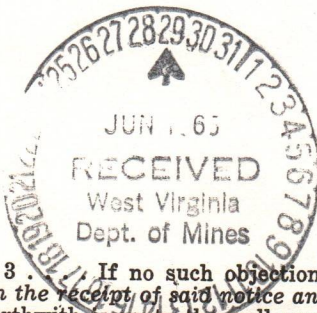

*Section 3. If no such objections be filed or be found by the department of mines, within said period of ten days from the receipt of said notice and plat by the department of mines, to said proposed location, the department shall forthwith issue to the well operator a drilling permit reciting the filing of such plat, that no objections have been made by the coal operators to the location, or found thereto by the department, and that the same is approved and the well operator authorized to proceed to drill at said location.

Wirt-509 PERMIT NUMBER

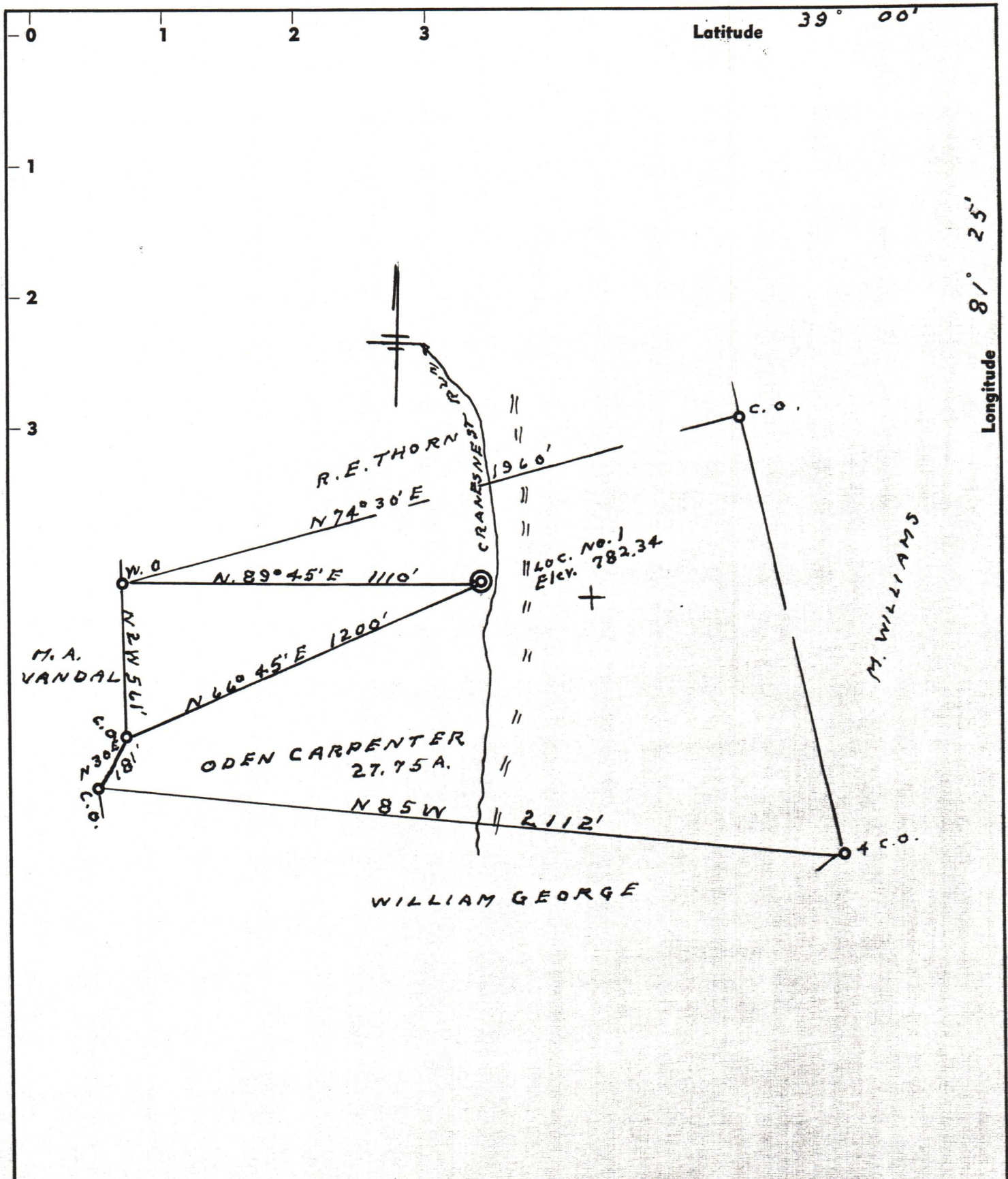

ACCURACY 1' IN 200'

New Location . SOURCE ELEV. B.M. FORKS RUN 786.00
 Drill Deeper
 Redrill
 Abandonment "I, the undersigned, hereby certify that this map is correct to the best of my knowledge and belief and shows all the information required by paragraph 6 of the rules and regulations of the oil and gas section of the mining laws of West Virginia."

Company SENECA OIL CO.
 Address BOX 17839 OKLAHOMA CITY, OKLA.
 Farm ODEN CARPENTER
 Tract _____ Acres 27.75 Lease No. _____
 Well (Farm) No. 1 Serial No. _____
 Elevation (Spirit Level) 782.34
 Quadrangle SPENCER
 County WIRT District REEDY
 Engineer G. F. Dye
 Engineer's Registration No. 804
 File No. _____ Drawing No. _____
 Date 7-17-64 Scale 1" = 400'

STATE OF WEST VIRGINIA
 DEPARTMENT OF MINES
 OIL AND GAS DIVISION
 CHARLESTON
WELL LOCATION MAP
 FILE NO. Wirt-501 02/02/2024

+ Denotes location of well on United States Topographic Maps, scale 1 to 62,500, latitude and longitude lines being represented by border lines as shown.
 - Denotes one inch spaces on border line of original tracing.



*Miss Phillips
To be packed
2-4-66*

STATE OF WEST VIRGINIA
DEPARTMENT OF MINES
OIL AND GAS DIVISION

Rotary
Spudder
Cable Tools
Storage

Quadrangle Ripley

Permit No. Wirt 509

WELL RECORD

Oil or Gas Well Oil (KIND)

Company Seneca Oil Company
Address 3022 N. W. Expressway, Oklahoma City, Okla.
Farm Oden Carpenter Acres 27 3/4
Location (waters) Cranesnest Run
Well No. 1 Elev. 782
District Reedy County Wirt
The surface of tract is owned in fee by Oden Carpenter
Address Spencer, W. Va.
Mineral rights are owned by Oden Carpenter et al
Address Spencer, W. Va.
Drilling commenced July 27, 1965
Drilling completed August 9, 1965
Date Shot _____ From _____ To _____
With _____
Open Flow _____ /10ths Water in _____ Inch
_____ /10ths Merc. in _____ Inch
Volume No Natural Test Cu. Ft.
Rock Pressure _____ lbs. _____ hrs.
Oil _____ bbls., 1st 24 hrs.
WELL ACIDIZED _____
WELL FRACTURED 32,500 gal 45,000# sand

Casing and Tubing	Used in Drilling	Left in Well	Packers
Size			Kind of Packer
16			
13			
10 <u>3/4</u>	<u>29'</u>	<u>29'</u>	Size of
8 1/4			Depth set
6 5/8			
5 3/16			Perf. top <u>2378</u>
<u>4 1/2</u>		<u>2456</u>	Perf. bottom <u>2388</u>
2			Perf. top _____
Liners Used			Perf. bottom _____

CASING CEMENTED 4 1/2 SIZE 2456 No. Ft. 8-10-65 Date
Cem w/100 sx reg 2% gel

COAL WAS ENCOUNTERED AT None FEET _____ INCHES
_____ FEET _____ INCHES FEET _____ INCHES
_____ FEET _____ INCHES FEET _____ INCHES

RESULT AFTER TREATMENT 39 BOPD ✓
ROCK PRESSURE AFTER TREATMENT 475# 72 hr
Fresh Water _____ Feet _____ Salt Water _____ Feet

Formation	Color	Hard or Soft	Top	Bottom	Oil, Gas or Water	Depth	Remarks
Soil			0	36			
Red Rock			36	972			
Sand			972	1022			
Shale			1022	1066			
Sand			1066	1170			
Shale			1170	1211			
Sand			1211	1226			
Shale			1226	1254			
Sand			1254	1267			
Shale			1267	1282			
Sand			1282	1386			
Shale			1386	1432			
Sand			1432	1484			
Shale			1484	1494			
Sand			1494	1546			
Shale			1546	1570			
Sand			1570	1613			
Shale			1613	1745			
Sand (salt)			1745	1989			
Shale			1989	2376			
Sand (Berea)			2376	2391			
Shale			2391	2457			



B-2

STATE OF WEST VIRGINIA
DEPARTMENT OF MINES
OIL AND GAS DIVISION

Rotary
Spudder
Cable Tools
Storage

INSPECTOR'S WELL REPORT

Permit No. WIRT-509

Oil or Gas Well _____
(KIND)

Company	CASING AND TUBING	USED IN DRILLING	LEFT IN WELL	PACKERS
<u>SENECA OIL CO.</u>	Size			
<u>SPENCER, W.VA.</u>	16			Kind of Packer
<u>GLEN CARPENTER</u>	13			
<u>1</u>	10			Size of
<u>Reedy</u> County <u>WIRT</u>	8 1/4			
<u>7-23-65</u>	6 5/8			Depth set
	5 3/16			
	3			Perf. top
	2			Perf. bottom
	Liners Used			Perf. top
				Perf. bottom
	CASING CEMENTED _____ SIZE _____ No. FT. _____ Date _____			
	NAME OF SERVICE COMPANY _____			
	COAL WAS ENCOUNTERED AT <u>NONE</u> FEET _____ INCHES			
	_____ FEET	_____ INCHES	_____ FEET	_____ INCHES
	_____ FEET	_____ INCHES	_____ FEET	_____ INCHES

Drillers' Names _____

CONT. DON SLAPE

Remarks: SHUT DOWN - 1700'

8-2-65

DATE

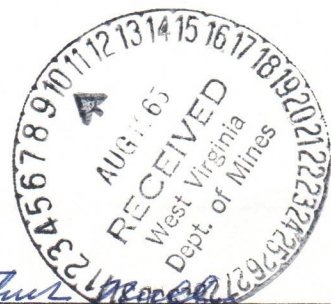

Arthur Ingersoll
DISTRICT WELL INSPECTOR

02/02/2024

STATE OF WEST VIRGINIA
DEPARTMENT OF MINES
OIL AND GAS DIVISION

INSPECTOR'S WELL REPORT

FINAL

Permit No. WIRT-509

Oil or Gas Well OIL
(KIND)

Company SENECA OIL
 Address OKLAHOMA CITY, OKLA.
 Farm ODEN CARPENTER
 Well No. 1
 District REEDY County WIRT
 Drilling commenced _____
 Drilling completed _____ Total depth _____
 Date shot _____ Depth of shot _____
 Initial open flow _____ /10ths Water in _____ Inch
 Open flow after tubing _____ /10ths Merc. in _____ Inch
 Volume _____ Cu. Ft.
 Rock pressure _____ lbs. _____ hrs.
 Oil _____ bbls., 1st 24 hrs.
 Fresh water _____ feet _____ feet
 Salt water _____ feet _____ feet

CASING AND TUBING	USED IN DRILLING	LEFT IN WELL	PACKERS
Size			Kind of Packer
16			
13			
10			Size of
8 1/4			
6 5/8			Depth set
5 3/16			
3			Perf. top
2			Perf. bottom
Liners Used			Perf. top
			Perf. bottom

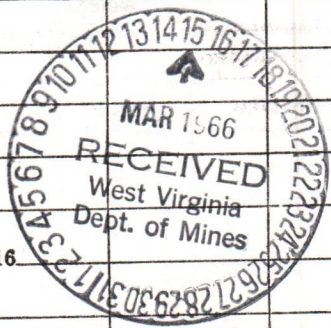

CASING CEMENTED _____ SIZE _____ No. FT. _____ Date _____
 NAME OF SERVICE COMPANY _____
 COAL WAS ENCOUNTERED AT _____ FEET _____ INCHES
 _____ FEET _____ INCHES FEET _____ INCHES
 _____ FEET _____ INCHES FEET _____ INCHES

Drillers' Names _____

Remarks: THIS WELL IN GOOD ORDER FOR RELEASE

3-8-66
DATE

Arthur Mudd
DISTRICT WELL INSPECTOR
02/02/2024

B-12



State of West Virginia

Department of Mines

Oil and Gas Division

Charleston 5

April 26, 1966

W. F. EIGENBROD
DIRECTOR

GURMER WAMOCK
DEPUTY DIRECTOR

SENECA OIL COMPANY
Box 139
Spencer, W. Va. 25276

ATT: Mr. H. Davis Jenkins

In Re: Permit Wirt-509
Farm Oden Carpenter
Well No. One
District Reedy
County Wirt

Gentlemen:

The final inspection report for your well which is described above has been received in our office.

Please be advised that the well, which is covered by the above permit number, has been released under your Blanket Bond.

Yours very truly,

Gurmer Wamock
Deputy Director
OIL AND GAS DIVISION

02/02/2024