



WELL RECORD, FORM OG-10, MUST BE SUBMITTED TO OBTAIN RELEASE OF WELL UNDER BOND.

STATE OF WEST VIRGINIA  
DEPARTMENT OF MINES  
OIL AND GAS DIVISION

NOTICE OF PROPOSED LOCATION OF OIL AND GAS WELL

To THE DEPARTMENT OF MINES,  
Charleston, W. Va.

COAL OPERATOR OR COAL OWNER

ADDRESS

COAL OPERATOR OR COAL OWNER

ADDRESS

Ronald L. and Dolores Waters

OWNER OF MINERAL RIGHTS

Burning Springs, W. Va.

ADDRESS

R. L. Waters

NAME OF WELL OPERATOR

Burning Springs, W. Va.

COMPLETE ADDRESS

Feb. 17, 1969

PROPOSED LOCATION

Burning Springs District

Wirt County

Well No. 1

RONALD L. & DOLORES WATERS Farm

Elevation 620' Acres 0.5

GENTLEMEN:

The undersigned well operator is entitled to drill upon the above named farm or tract of land for oil and gas, having fee title thereto, (or as the case may be) under grant or lease dated \_\_\_\_\_ Deed, dated July 8, 1968, made by O. F. & MABEL SCITES, to RONALD L. and DOLORES WATERS, and recorded on the 8 day of July, 1968, in the office of the County Clerk for said County in Book 132, page 629.

The enclosed plat was prepared by a competent engineer and shows the proposed location of a well to be drilled for oil and gas by the undersigned well operator on the farm and in the Magisterial District and County above named, determined by survey and courses and distances from two permanent points, or land marks.

The undersigned well operator is informed and believes there are no coal operators operating beds of coal beneath said farm or tract of land on which said well is located, or within 500 feet of the boundaries of the same, who have mapped their workings and filed their maps as required by law, excepting the coal operators or coal owners (if any) above named as addressees.

The above named coal operators or coal owners (if any) are notified that any objections they may desire to make to such proposed location, or which they are required to make by Section 3 of said Code, if the drilling of a well at said proposed location will cause a dangerous condition in or about their respective coal mines, must be received by, or filed with the Department of Mines within ten\* days from the receipt of a copy of this notice and accompanying plat by said Department. Said coal operators are further notified that forms for use in making such objections will be furnished to them by the Department of Mines promptly on request and that all such objections must set forth as definitely as is reasonably possible the ground or grounds on which such objections are based and indicate the direction and distance the proposed location should be moved to overcome same.

(The next paragraph is to be completed only in Department's copy.)

Copies of this notice and the enclosed plat were mailed by registered mail, or delivered to the above named coal operators or coal owners at their above shown respective address \_\_\_\_\_ day before, or on the same day with the mailing or delivery of this copy to the Department of Mines at Charleston, West Virginia.

Very truly yours,

(Sign Name)

*R. L. Waters*

WELL OPERATOR

Address of Well Operator }

STREET

Burning Springs

CITY OR TOWN

W. Va.

STATE

01/12/2024



\*Section 3 . . . . If no such objections be filed or be found by the department of mines, within said period of ten days from the receipt of said notice and plat by the department of mines, to said proposed location, the department shall forthwith issue to the well operator a drilling permit reciting the filing of such plat, that no objections have been made by the coal operators to the location, or found thereto by the department, and that the same is approved and the well operator authorized to proceed to drill at said location.

570 WIR-570 PERMIT NUMBER

*No Bond required*



A-12

State of West Virginia  
Department of Mines  
Oil and Gas Division  
Charleston 5

February 25, 1969

R. L. WATERS  
Burning Springs  
West Virginia 26139

IN RE: PERMIT NO. WIP-570  
FARM Ronald L. & Dolores Waters  
WELL NO. 1  
DISTRICT Burning Springs  
COUNTY Wirt

Gentlemen:

Enclosed is Permit for drilling the above described well.

Please post one copy of permit at the Well site and send two copies of the well record to this office, within 90 days, when drilling has been completed.

Very truly yours,

Deputy Director  
Oil and Gas Wells Division

RLD/TF

Enclosures:

cc-West Virginia Geological & Economic Survey

cc- Mr. Harry Holliday, Box 221, Grantsville, W. Va. 26147 PH: 354-6145

bc- Mr. J. F. Bedell, Jr., Deputy Securities Commissioner

01/12/2024





STATE OF WEST VIRGINIA  
DEPARTMENT OF MINES  
OIL AND GAS DIVISION

Rotary   
Spudder   
Cable Tools  2/26/69  
Storage  Posted-CEN  
Oil or Gas Well Oil  
(KIND)

Quadrangle SPENCER  
Permit No. Wit-570

WELL RECORD

Company R. L. WALTERS  
Address BURNING SPRINGS  
Farm R. L. AND DOLORES WALTERS Acres 0.5  
Location (waters) LITTLE KANAWHA RIVER  
Well No. 1 Elev. 620±0  
District BURNING SPRINGS County WIRT  
The surface of tract is owned in fee by RONALD L. & DOLORES J. WALTERS  
Address BURNING SPRINGS W.VA.  
Mineral rights are owned by RONALD L. & DOLORES J. WALTERS  
Address BURNING SPRINGS W.VA.  
Drilling commenced OCT. 23, 1968  
Drilling completed OCT. 31, 1968  
Date Shot NO From \_\_\_\_\_ To \_\_\_\_\_  
With \_\_\_\_\_  
Open Flow \_\_\_\_\_ /10ths Water in \_\_\_\_\_ Inch  
\_\_\_\_\_ /10ths Merc. in \_\_\_\_\_ Inch  
Volume \_\_\_\_\_ Cu. Ft.  
Rock Pressure \_\_\_\_\_ lbs. \_\_\_\_\_ hrs.  
Oil 10 bbls., 1st 24 hrs.  
WELL ACIDIZED (DETAILS) \_\_\_\_\_  
WELL FRACTURED (DETAILS) NO

Casing and Tubing	Used in Drilling	Left in Well	Packers
Size			Kind of Packer
16			
13			Size of
10			
8 1/4			Depth set
6 5/8			
5 3/16	96	96	
4 1/2			Perf. top
3			Perf. bottom
2			Perf. top
Liners Used			Perf. bottom

Attach copy of cementing record.  
CASING CEMENTED Yes SIZE 5"81 No. Ft. 96±0 Date \_\_\_\_\_  
Amount of cement used (bags) 1 Bag  
Name of Service Co. Clyde Duskey (Wm.C.)  
COAL WAS ENCOUNTERED AT \_\_\_\_\_ FEET \_\_\_\_\_ INCHES  
\_\_\_\_\_ FEET \_\_\_\_\_ INCHES  
\_\_\_\_\_ FEET \_\_\_\_\_ INCHES

RESULT AFTER TREATMENT (Initial open Flow or bbls.) 10 BBLS  
ROCK PRESSURE AFTER TREATMENT \_\_\_\_\_ HOURS  
Fresh Water Yes (TEMPERATURE) Feet 30±0 Salt Water Yes Feet 185±0 Apperch.  
Producing Sand White Sand Depth 185±0

Formation	Color	Hard or Soft	Top	Bottom	Oil, Gas or Water	Depth	Remarks
Red Rock	Red	SOFT		70±0	WATER	30±0	30 G.P.H. (PETERED OUT)
Blue Shale	Blue	HARD	70±0	85±0	-	-	-
Lime Shell	Grey	HARD	85±0	100±0	-	-	-
Black Slate	Black	HARD	100±0	120±0	-	-	-
Shale		HARD	120±0	173±0	-	-	-
SAND	White	SOFT	173±0	208±0	OIL & SALT WATER	185±0	10 BPD
Slate	Grey	HARD	208±0	216±0	-	-	-
				216±0			







State of West Virginia

Department of Mines  
Oil and Gas Division  
Charleston 5

February 25, 1969

.Harry Holliday

Grantsville, W. Va.

IN RE: PERMIT WTR-570  
COMPANY R. L. Walters  
FARM R. L. & D elores Waters  
WELL NO. 1  
DISTRICT Burning Springs  
COUNTY Wirt

Dear Sir:

Please make a final inspection of the Well described  
above.

Very truly yours,

Deputy Director  
Oil and Gas Wells Division

b

01/12/2024



2/24/69CEN

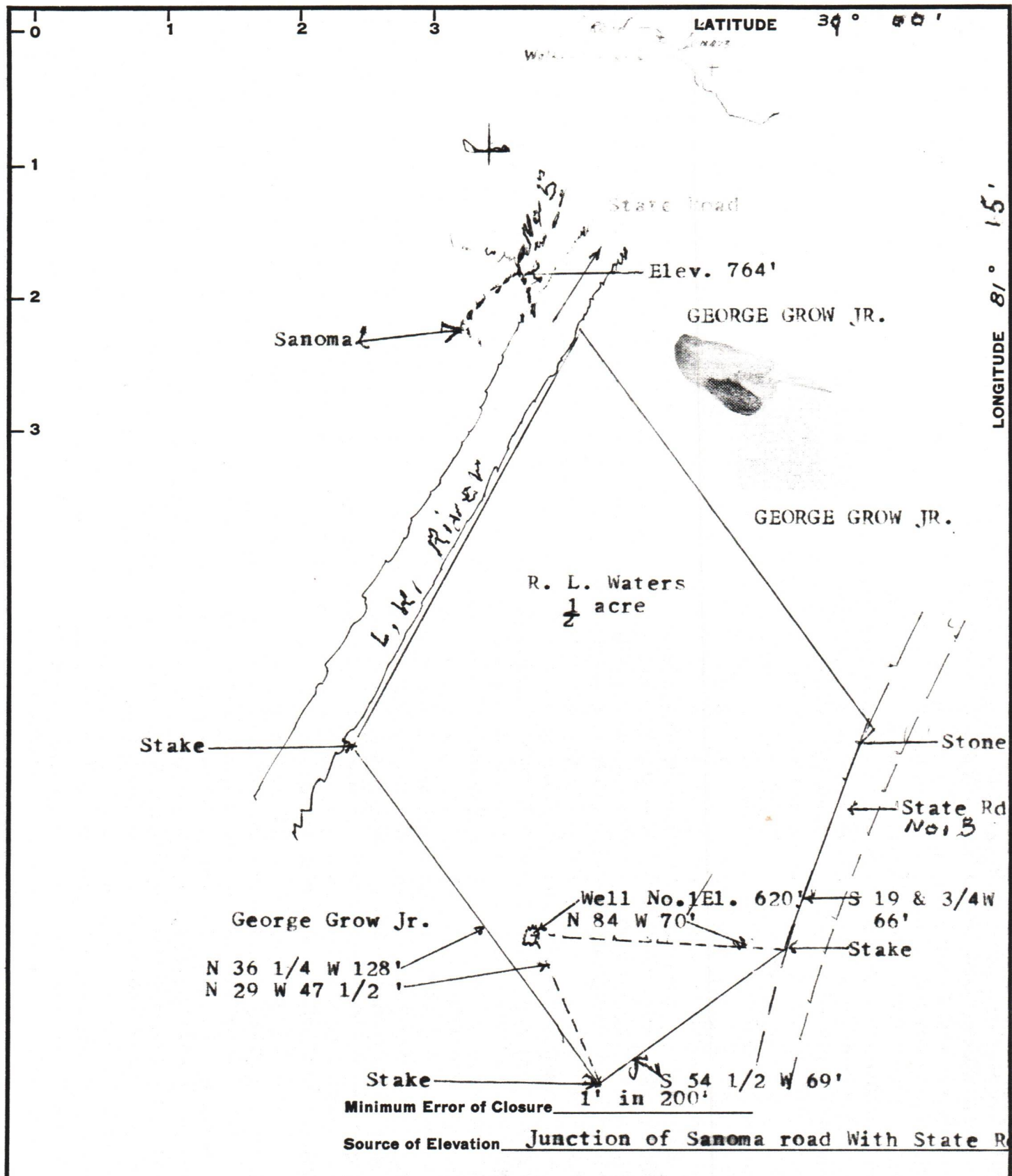

Fracture.....

New Location.....

Drill Deeper.....

Abandonment.....

I, the undersigned, hereby certify that this map is correct to the best of my knowledge and belief and shows all the information required by paragraph 6 of the rules and regulations of the oil and gas section of the mining laws of West Virginia.

Signed: *Fogun M. Donald*

Squares: 39-N 38-S 81-E 15-W 81-20

Map No.

Company R. L. Waters

Address Burnings Springs, W. Va.

Farm R. L. Waters

Tract Acres 1/2 Lease No. \_\_\_\_\_

Well (Farm) No. 1 Serial No. \_\_\_\_\_

Elevation (Spirit Level) 620'

Quadrangle Spencer

County Wirt District Burning Springs

Engineer Fogun M. Donald

Engineer's Registration No. 610

File No. \_\_\_\_\_ Drawing No. \_\_\_\_\_

Date 2-17-69 Scale 1" = 40'

STATE OF WEST VIRGINIA  
DEPARTMENT OF MINES  
OIL AND GAS DIVISION  
CHARLESTON

WELL LOCATION MAP

FILE NO. Wit-570 01/12/2024

+ Denotes location of well on United States Topographic Maps, scale 1 to 62,500, latitude and longitude lines being represented by border lines as shown.

- Denotes one inch spaces on border line of original tracing.