

PIEDMONT, LLC .LEASE 104 ACRES±

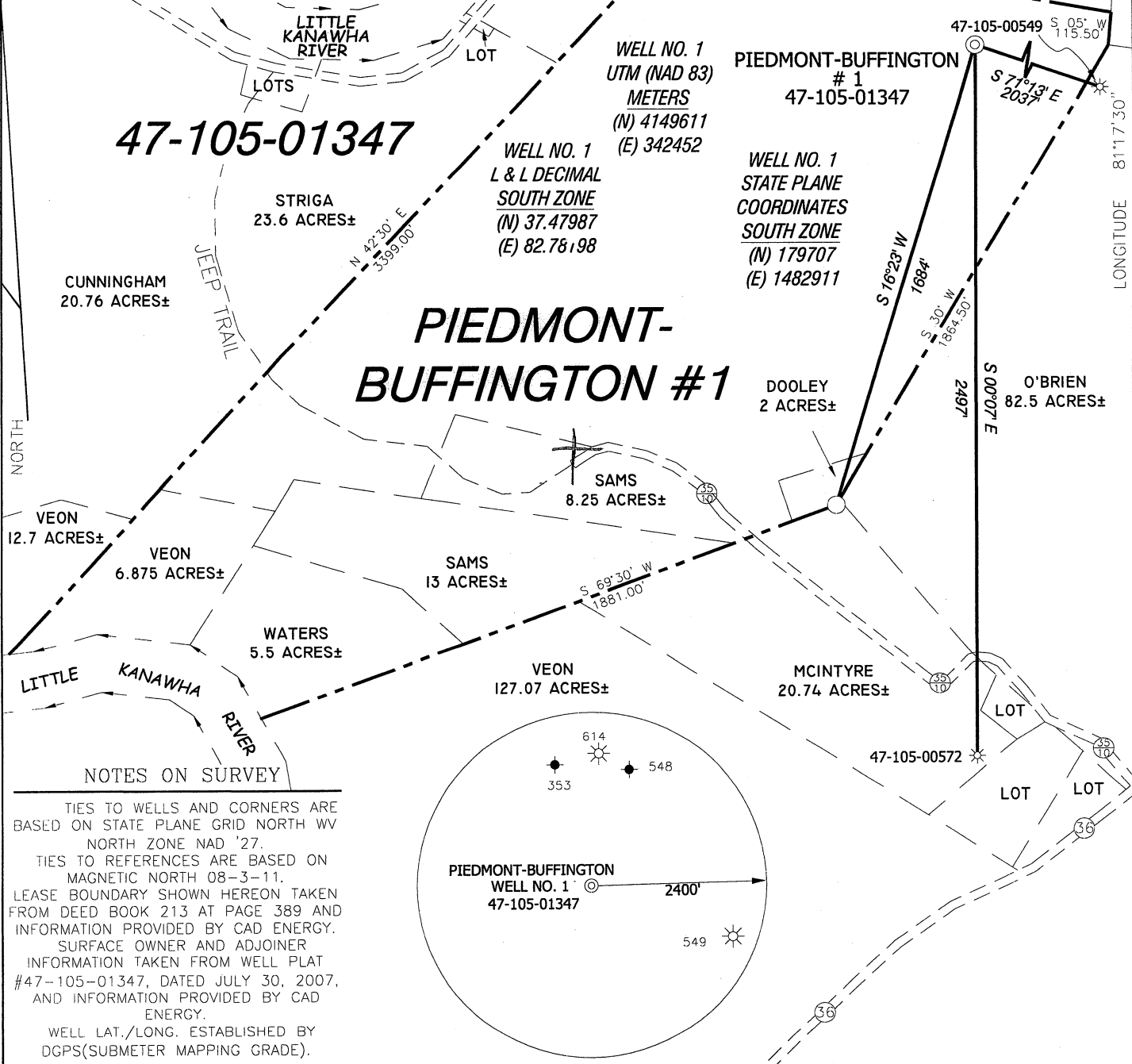

NOTES ON SURVEY

TIES TO WELLS AND CORNERS ARE BASED ON STATE PLANE GRID NORTH WV NORTH ZONE NAD '27.
 TIES TO REFERENCES ARE BASED ON MAGNETIC NORTH 08-3-11.
 LEASE BOUNDARY SHOWN HEREON TAKEN FROM DEED BOOK 213 AT PAGE 389 AND INFORMATION PROVIDED BY CAD ENERGY.
 SURFACE OWNER AND ADJOINER INFORMATION TAKEN FROM WELL PLAT #47-105-01347, DATED JULY 30, 2007, AND INFORMATION PROVIDED BY CAD ENERGY.
 WELL LAT./LONG. ESTABLISHED BY DGPS(SUBMETER MAPPING GRADE).

I, THE UNDERSIGNED, HEREBY CERTIFY THAT THIS PLAT IS CORRECT TO THE BEST OF MY KNOWLEDGE AND BELIEF AND SHOWS ALL THE INFORMATION REQUIRED BY LAW AND THE REGULATIONS ISSUED AND PRESCRIBED BY THE DIVISION OF ENVIRONMENTAL PROTECTION.

P.S. 8.34 *Doyle Hupp Jr.*
HUPP Surveying & Mapping
 P.O. Box 647 Grantsville, WV 26147
 (304) 354-7035 EMAIL: hupp@frontiernet.net

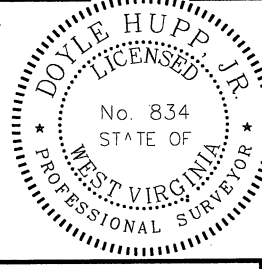

(+) DENOTES LOCATION OF WELL ON UNITED STATES TOPOGRAPHIC MAPS.
 DATE AUGUST 5, 20 11
 OPERATORS WELL NO. PIEDMONT-BUFFINGTON #1
 API WELL NO. 47-105-1347
 STATE COUNTY PERMIT

MINIMUM DEGREE OF ACCURACY 1/200 FILE NO. W2073 (BK49-79)
 PROVEN SOURCE OF ELEVATION DGPS (SUBMETER GRADE) SCALE 1" = 500'

STATE OF WEST VIRGINIA
 DIVISION OF ENVIRONMENTAL PROTECTION
 OFFICE OF OIL AND GAS

WELL TYPE : OIL GAS INJECTION WASTE DISPOSAL IF "GAS" PRODUCTION STORAGE DEEP SHALLOW

LOCATION :
 ELEVATION 933' WATERSHED BURNING SPRINGS RUN
 DISTRICT BURNING SPRINGS COUNTY WIRT QUADRANGLE BURNING SPRINGS 7.5'
 SURFACE OWNER KEVIN E. DOOLEY ACREAGE 64.75 ± (TAXED)
 ROYALTY OWNER PIEDMONT, LLC LEASE ACREAGE 104 ±
 PROPOSED WORK : LEASE NO. _____
 DRILL CONVERT DRILL DEEPER REDRILL FRACTURE OR STIMULATE PLUG OFF OLD
 FORMATION PERFORATE NEW FORMATION PLUG AND ABANDON CLEAN OUT AND REPLUG OTHER
 PHYSICAL CHANGE IN WELL (SPECIFY) _____ TARGET FORMATION DEVONIAN SHALE
 ESTIMATED DEPTH 5,100'

WELL OPERATOR CAD ENERGY DESIGNATED AGENT RUSSELL HUPP
 ADDRESS 10318 LITTLE KANAWHA PARKWAY CRESTON, WV 26141 ADDRESS 10318 LITTLE KANAWHA PARKWAY CRESTON, WV 26141

CAD ENERGY PIEDMONT-BUFFINGTON #1 47-105-01347

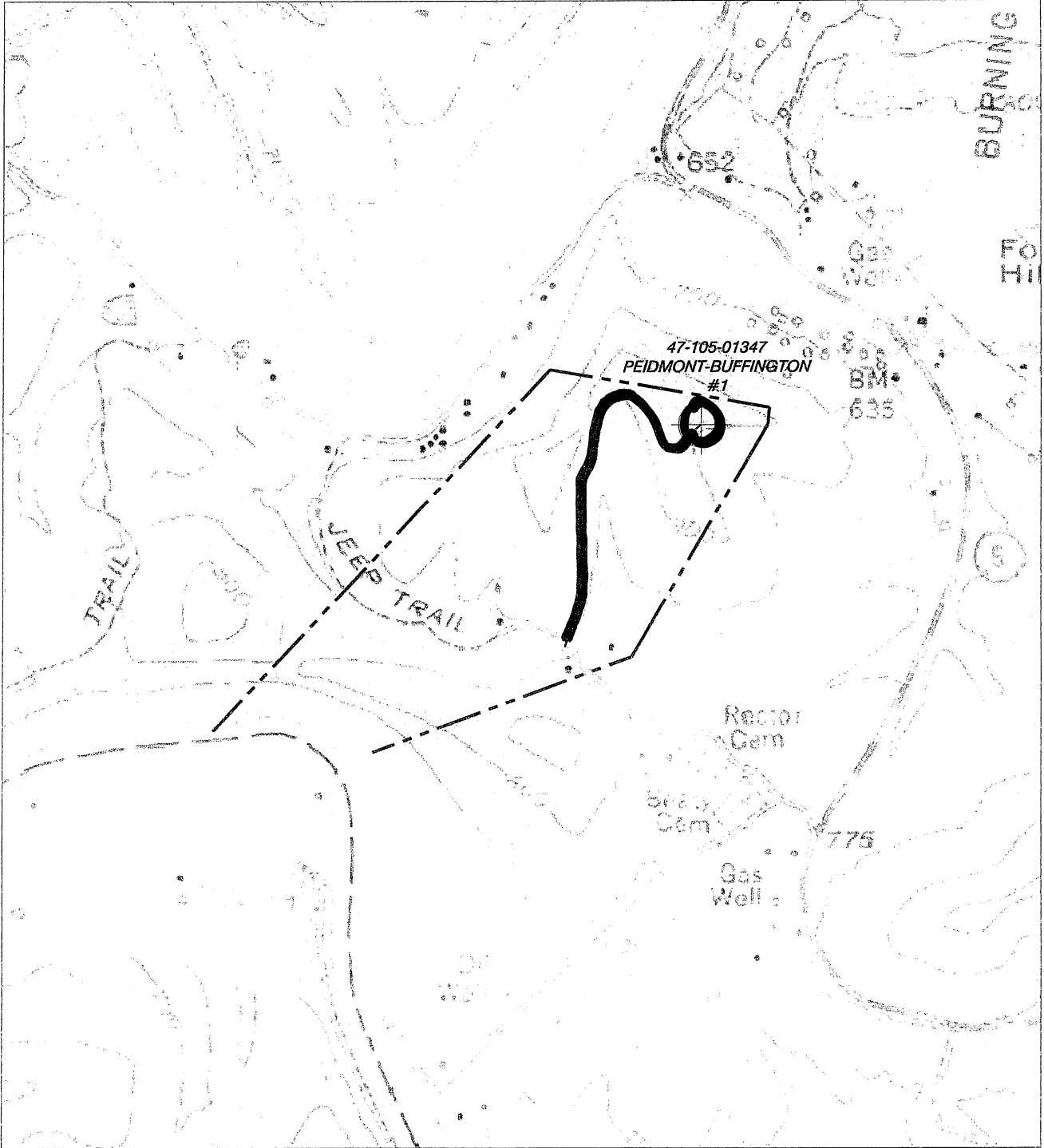

HUPP Surveying & Mapping

P.O. BOX 647 GRANTSVILLE, WV 26147
PH: (304)354-7035 E-MAIL: hupp@frontiernet.net

1" = 1000'
Burning Springs Quad

CAD ENERGY PARKWAY
10318 LITTLE KANAWHA HIGHWAY
CRESTON, WV 26141

9