

Longitude - 81° 17' 12.7"

10,460'

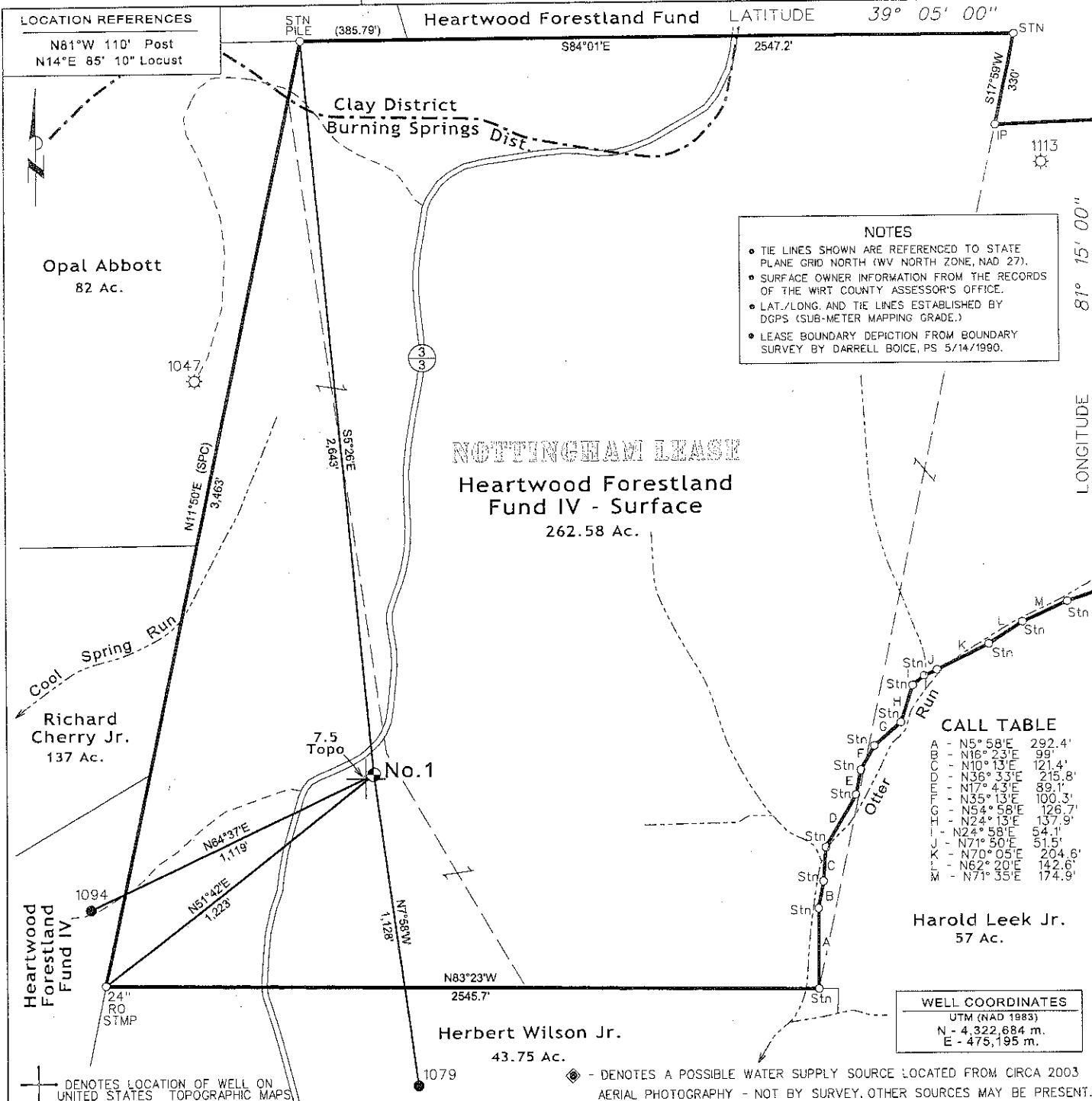

FILE NO. 115-76
DRAWING NO. 1
SCALE 1" = 500'
MINIMUM DEGREE OF ACCURACY Sub-Meter
PROVEN SOURCE OF ELEVATION DGPS Survey

I THE UNDERSIGNED, HEREBY CERTIFY THAT THIS PLAT IS CORRECT TO THE BEST OF MY KNOWLEDGE AND BELIEF AND SHOWS ALL THE INFORMATION REQUIRED BY LAW AND THE REGULATIONS ISSUED AND PRESCRIBED BY THE DEPARTMENT OF MINES.

(SIGNED) [Signature]
TIMOTHY P. ROUSH PS 793

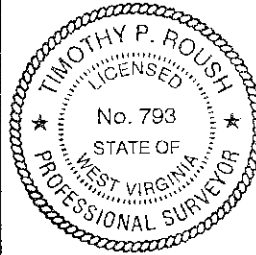

WEST VIRGINIA
Division of Environmental Protection
Office of Oil and Gas
601 57th Street
Charleston, West Virginia 25304



DATE June 18, 2012
FARM Nottingham No. 1
API WELL NO. 47-105-01364

WELL TYPE: OIL GAS LIQUID INJECTION WASTE DISPOSAL
(IF "GAS") PRODUCTION STORAGE DEEP SHALLOW HORIZONTAL
LOCATION: ELEVATION 1,099' WATERSHED Otter Run
DISTRICT Burning Springs COUNTY Wirt
QUADRANGLE Girta 7.5'

SURFACE OWNER Heartwood Forestland Fund IV ACREAGE 262.58 Ac.
OIL & GAS ROYALTY OWNER Piedmont LLC LEASE ACREAGE 200 Ac.
LEASE NO. _____

PROPOSED WORK: DRILL CONVERT DRILL DEEPER REDRILL FRACTURE OR STIMULATE PLUG OFF OLD FORMATION PERFORATE NEW FORMATION OTHER PHYSICAL CHANGE IN WELL (SPECIFY) _____

PLUG AND ABANDON CLEAN OUT AND REPLUG
TARGET FORMATION Devonian Shale ESTIMATED DEPTH 5,500'
WELL OPERATOR Petro Holdings, Inc. DESIGNATED AGENT Keith Cribfield
ADDRESS P.O. Box 987 ADDRESS P.O. Box 987
Spencer, WV 25276 Spencer, WV 25276

FORM IV-6

07/27/2012

SUBJECT WELL
Nottingham No.1

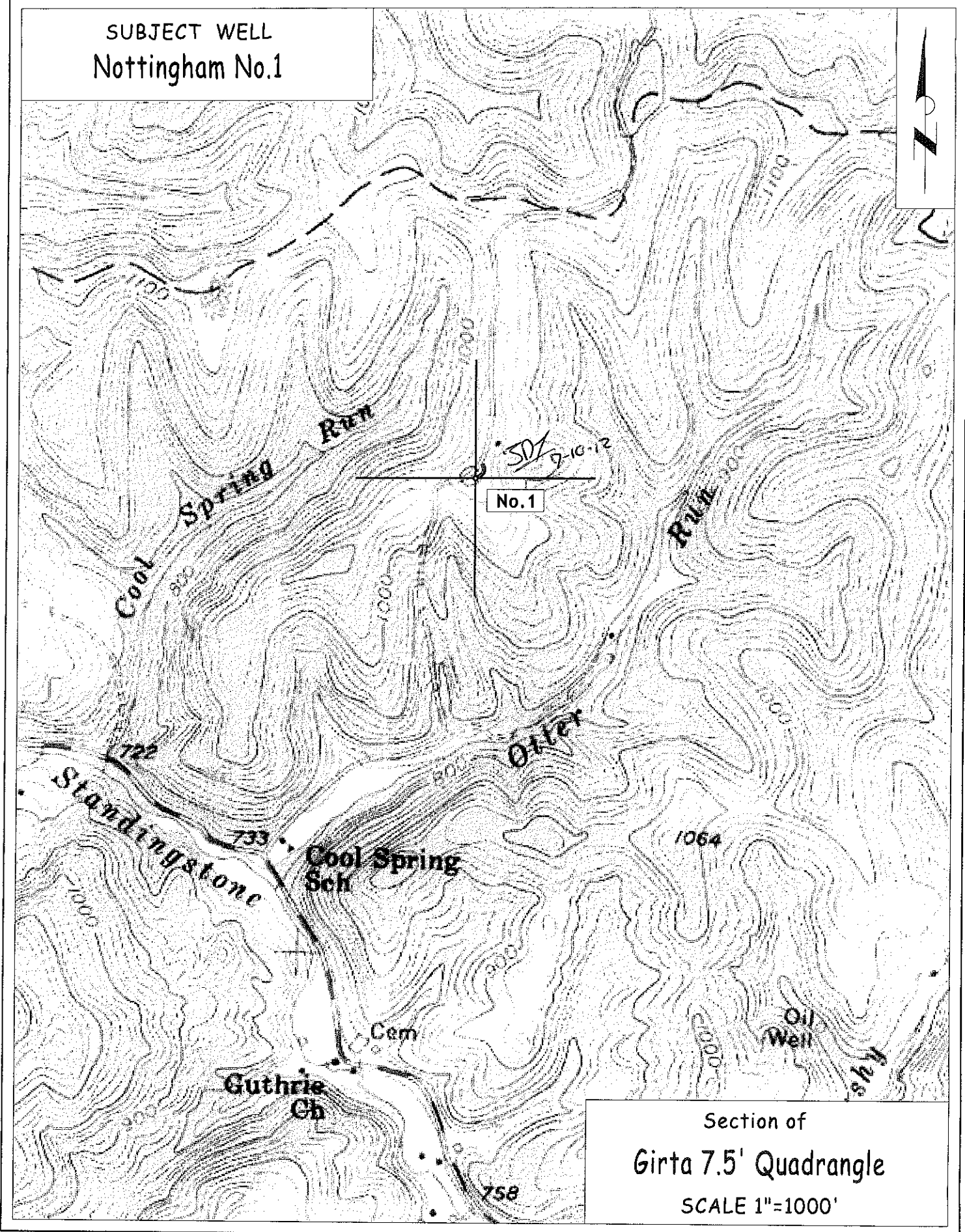

Section of
Girta 7.5' Quadrangle
SCALE 1"=1000'