

...to be abandoned,
of the J.J. Shore of Fairbairnburg, W.Va., on the
J.J. Shore Farm, consisting of 130 Acres, Located
in Clay District, Wirt County.

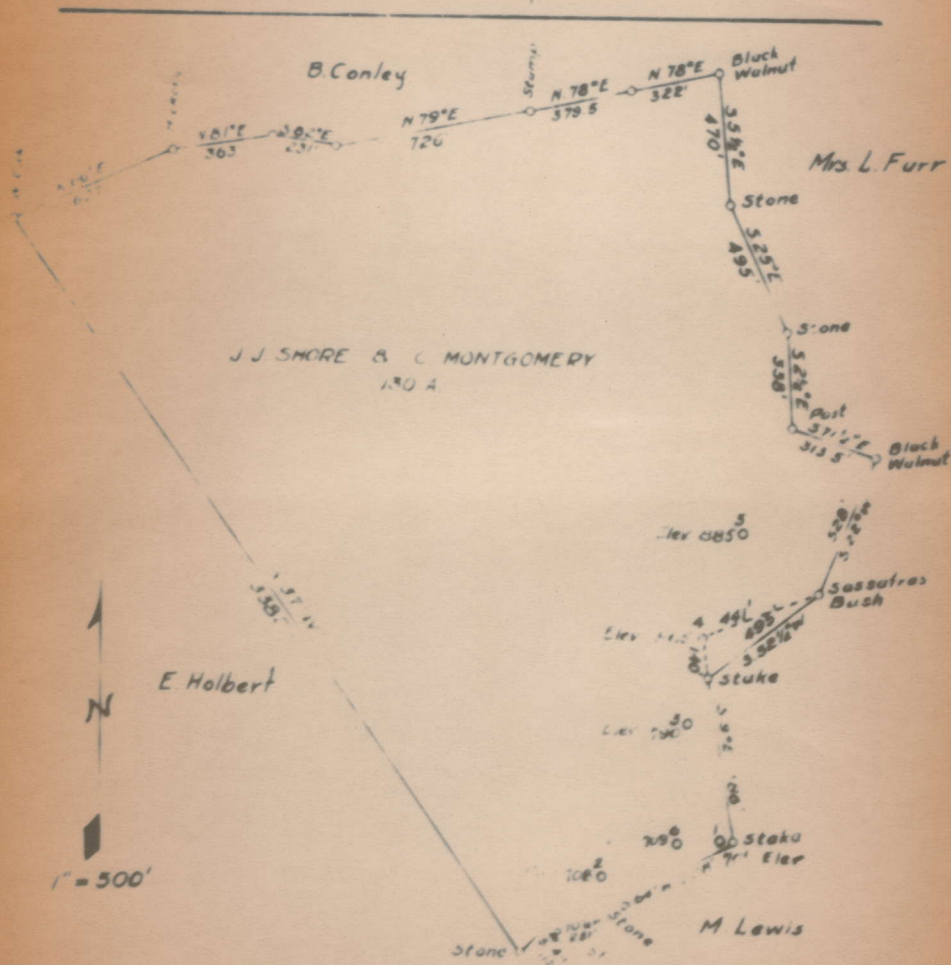

ENGINEER'S CERTIFICATE

I, the undersigned, hereby certify that this map is correct, and shows all information, to the best of my knowledge and belief, required by the Oil & Gas section of the Mining Laws of West Virginia.

[Signature]
Engineer

Acknowledged before me, Notary Public for W. Va., this 1st day of ...

W. J. Moore
 Company
 2116 St. Louis
 FARM

COMPLETION DATA SHEET
 NO. 2
 INFORMATION RECORD

Name	Color	Character	Oil, Gas or Water	Top	Bottom	Thickness	Total Depth	Remarks
			oil 570				580	
<p>Have no log of well, it was abandoned 20 years ago.</p>								

Well was shot at 575 feet; well was shot at _____ feet.

Salt Fresh water at no salt water feet; salt fresh water at none feet.

Well was producing hole dry

Date June 13 1935 Approved [Signature]

WEST VIRGINIA DEPARTMENT OF MINES

OIL AND GAS DIVISION

PRELIMINARY DATA SHEET NO. 1

File No. _____ Well No. 4
J. J. Shroy Company of J. J. Shroy & C. B. Montgomery
Petersburg W. Va. on the _____ Farm

containing 130 acres. Location Big Island Run
Clay District, in West County, West Virginia

The surface of the above tract is owned in fee by J. J. Shroy & C. B. Montgomery
of Petersburg W. Va. address, and the mineral rights are owned by Eliza Smith

The oil and gas privileges are held under lease by the above named company, and this well is drilled under permit

No. _____ issued by the West Virginia Department of Mines, Oil and Gas Division
1920

Elevation of surface at top of well. 865' Spirit Barometric

The number of feet of the different sized casings used in the well.

600 ft feet 6 1/4 size. Wood conductor.

_____ feet _____ size, csg. _____ feet _____ sized csg.

_____ feet _____ size, csg. _____ feet _____ sized csg.

_____ feet _____ size, csg. _____ feet _____ sized csg.

_____ packer of _____ size, set at _____

_____ packer of _____ size, set at _____

_____ in casing perforated at _____ feet to _____ feet.

_____ in casing perforated at _____ feet to _____ feet.

Coal was encountered at None feet, thick near _____ inches, and at _____

feet; thickness _____ inches; and at _____ feet; thickness _____ inches.

Liners were used as follows: (Give details) _____

June 20th 1920 Date. A. J. Shroy

NOTICE OF INTENTION TO PLUG AND ABANDON WELL

(REQUIRED BY SECTION 9, ARTICLE 4, CHAPTER 22 OF THE CODE)

WEST VIRGINIA DEPARTMENT OF MINES

OIL AND GAS DIVISION

To THE DEPARTMENT OF MINES,
Charleston, W. Va.

J. J. Shore-C. B. Montgomery

NAME OF WELL OPERATOR

COAL OPERATOR OR COAL OWNER

Parkersburg, W. Va.

COMPLETE ADDRESS

ADDRESS

June 10, 1935

COAL OPERATOR OR COAL OWNER

WELL TO BE ABANDONED

Clay District

ADDRESS

Wirt County

LEASE OR PROPERTY OWNER

Well No. J. J. Shore-C. B. Montgomery Well No. 4

ADDRESS

J. J. Shore-C. B. Montgomery Farm

Gentlemen:—

The undersigned well operator is about to abandon the above described well and will commence the

work of plugging and abandoning said well on the 15th day of June, 1935

(which date shall not be less than five days after the day on which this notice so mailed is received, or in due course should be received by the Department of Mines).

This notice is given you in order that your respective representatives may be present at the plugging and filling of said well. You are further notified that whether you are represented or not represented the undersigned will proceed on that date, or shortly thereafter, to plug and fill said well in the manner required by Section 10, Article 4, Chapter 22 of the Code and given in detail on the reverse side of this notice, in "Work Order."

This notice is being mailed by registered mail to each of you at the above addresses on the above date.

Very truly yours,

Well Operator

NOTE: Upon the abandonment of all wells drilled prior to June 1, 1929, a plat prepared by a competent engineer, showing the district and county in which the tract of land is located, the name and acreage of same, the names of the owners of adjacent tracts, and the location of the about to be abandoned well, determined by survey.

WEST VIRGINIA DEPARTMENT OF MINES
OIL AND GAS DIVISION
WORK ORDER

Well to be plugged and filled as follows:

WORK ORDER ARRANGE BY THE DEPARTMENT OF MINES:

Bottom of Well 500^a 600'
Pull 6-1/4" casing
Fill with clay or other nonporous material from bottom 500' 600' to
550'
Drive wood plug from 550' to 547'
Cement from 547' to 537' sealing well completely
Continue to fill with clay from 537' to the surface and
Erect a marker such as is described in Rule 18, 1931 Regulations.
All be done in a workman-like manner.

To the Department of Mines,
Coal Owner or Operator,
Lease or Property Owner.

Gentlemen:

This "work order" is submitted for your approval and concurrence and unless notified of your disapproval or non-concurrence, the undersigned will proceed with the plugging and filling of said well in the above described manner on the date stated in the notice of intention to plug and abandon the said well on opposite side of this sheet.

Very truly yours,

Well Operator.

No objections have been filed by the coal owner or coal operator, or any available adjacent lease or property owners or interposed by the Department of Mines to the manner herein described for the plugging and filling of the well above mentioned. Therefore, the same is hereby approved this 14th day

of June 1935

DEPARTMENT OF MINES
Oil and Gas Division

SHORE, J. J., & MONTGOMERY, C. B., NO. 4. Wirt-11-A.

By J. J. Shore & C. B. Montgomery.

Clay Dist.