

LATITUDE 39° 05' $\frac{21}{1}$

LONGITUDE 81° 15'

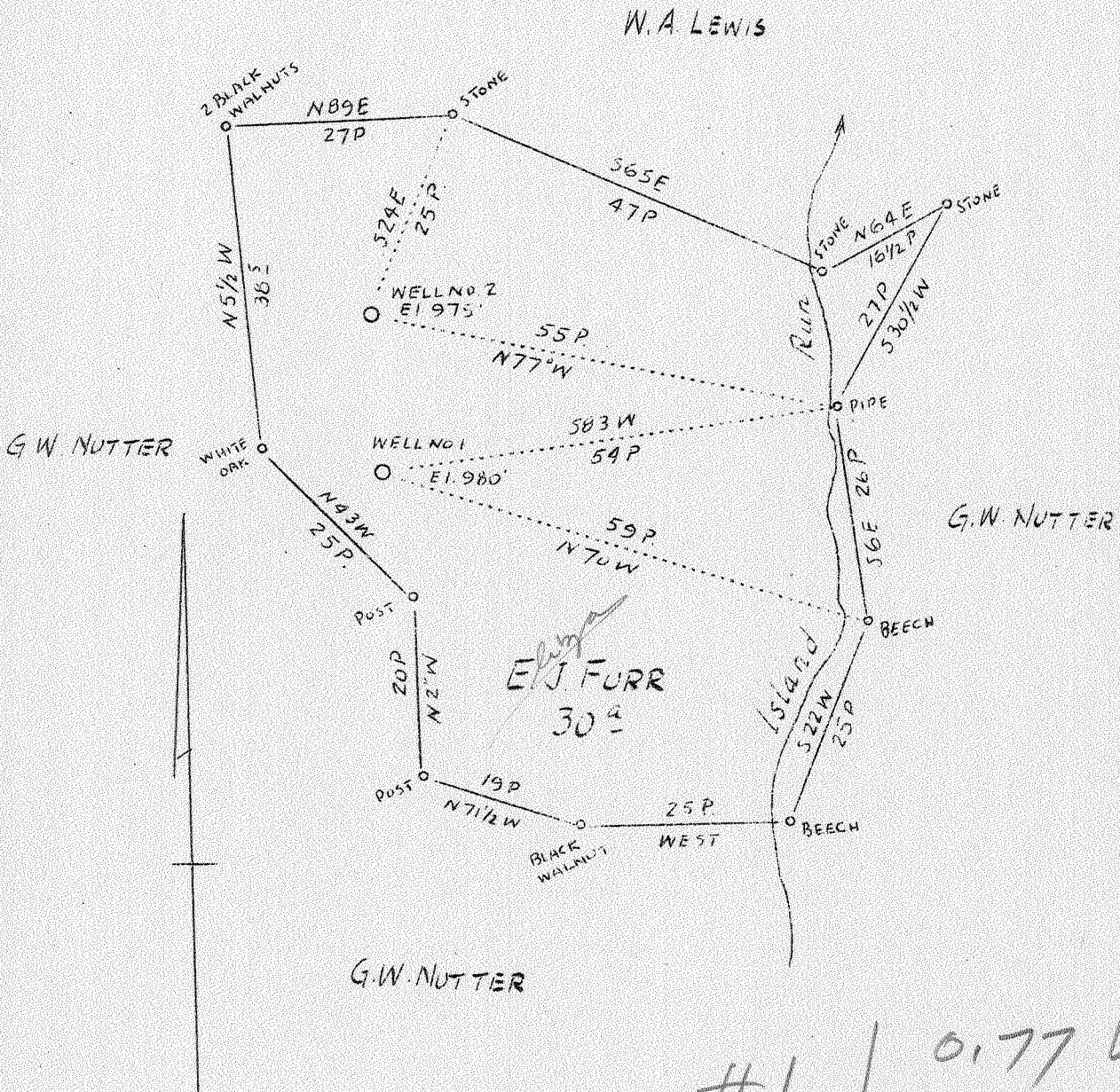

#1	0.77 W
	0.32 ϕ
#2	0.18 W
	0.22 ϕ

330
-95
1650
271
313.50

✓ ✓ AUG 29 1938

ABANDONMENT

Company Smith, Feick & Piersol
 Address Walker, I.V. R. 2
 Firm E.J. Furr
 Acres 30 A.
 Well Farm No's 1 and 2
 Elevation (Spirit Level) No. 1 980
 No 2 975
 Quadrangle Elizabeth
 County Wirt
 District Clay
 Engineer J. E. Anderson
 Engineer's Registration No. Surveyor
 Date June 23, 1937
 Scale 1 in--20 poles

STATE OF WEST VIRGINIA
 Department of Mines
 OIL AND GAS DIVISION
 Charleston

WELL LOCATION MAP

File No. WIRT-28-29A

x Denote location of well on U. S. Topographic Map, scale 1 to 62,500, latitude and longitude lines being represented by border lines as shown.

- Denotes one inch spaces on border line of original tracing.

(Signature)

AS Point - West - 29-A

33

OIL OR GAS WELL

Smith, Feick & Piersol Company

COMPLETION DATA SHEET

Walker, Rt. #2, W. VA. Address

No. 2

FORMATION RECORD

WELL NO. 2 FARM Eliza J. Furr

Clay out, West Co

Name	Color	Character	Oil, Gas or Water	Top	Bottom	Thickness	Total Depth	Remarks
Clay	white	soft		000	25	25	25	
Stone	gray	hard		25	45	20	45	
Red Rock & shale	red	soft		45	625	580	625	
Sand	gray	soft		625	645	20	645	Bottom of well

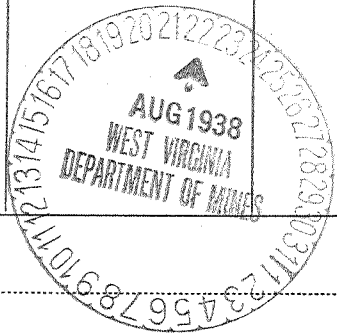

Well was not shot at _____ feet; well was shot at _____ feet.

Fresh water at _____ feet; salt fresh water at _____ feet.

Well was producing hole. dry

Smith, Feick & Piersol

August 20, 1938 Date

Approved _____ Owner

NOTE: All bottom formations must be noted as indicated above and all key-rocks and oil and gas sands must be recorded under their proper geological names in the district as well as any local names commonly used in the district for such strata.

SEP 22 1938