

LATITUDE 39° 05'

LONGITUDE 81° 05'

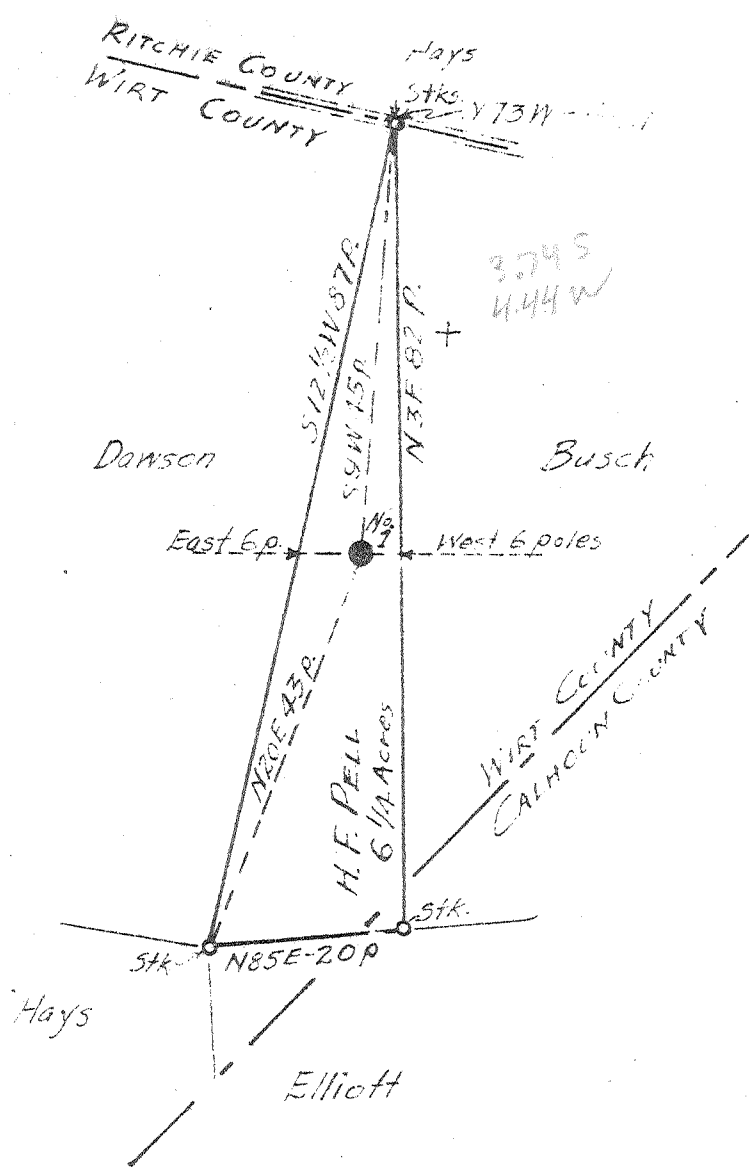

PERMIT TO PLUG

Company RICHTER OIL COMPANY
 Address BROHARD, W. Va.
 Farm H. F. Pell
 Tract _____ Acres 6 1/4 Lease No. _____
 Well (Farm) No One Serial No. _____
 Elevation (Spirit Level) 928'
 Quadrangle Harrisville
 County Wirt District Burning Springs
 Engineer Glen W. Roberts
 Engineer's Registration No. 860
 File No _____ Drawing No. _____
 Date 10/4/43 Scale 1 in. to 20 poles

STATE OF WEST VIRGINIA
 DEPARTMENT OF MINES
 OIL AND GAS DIVISION
 CHARLESTON

WELL LOCATION MAP
 FILE NO. WIR-35-A

+ Denotes location of well on United States Topographic Maps, scale 1 to 62,500, latitude and longitude lines being represented by border lines as shown.
 - Denotes one inch spaces on border line of original tracing.