

39° 2' 30"

LATITUDE

81° 16' 00"

LONGITUDE

7'5 OGIS topo location

7.5' loc	<u>1.25 S</u>	15' loc	_____
	<u>1.54 W</u>	(calc.)	_____

Company _____

Farm _____

Quad Mae Fernan

County Wirt

District Burning Springs

WELL LOCATION MAP

File No. Wirt 90-A

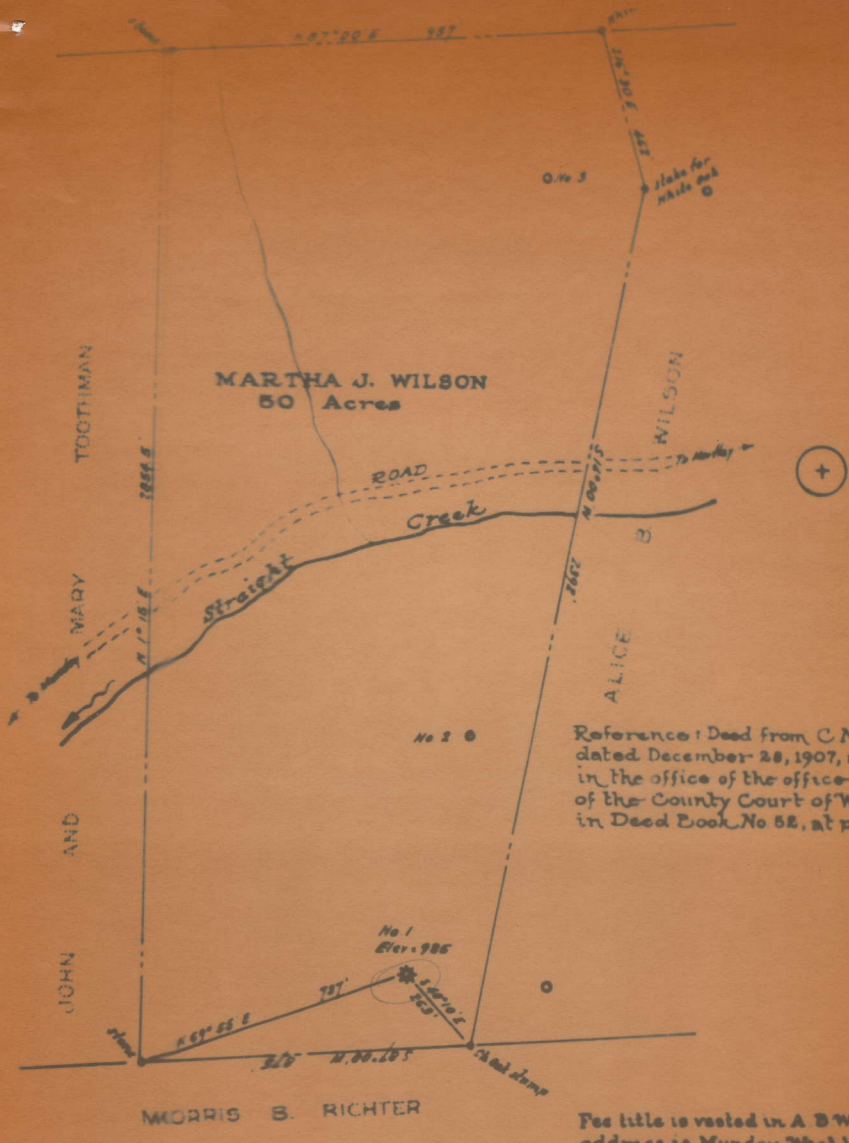

Reference: Deed from C N Wilson, et ux, dated December 28, 1907, and recorded in the office of the office of the Clerk of the County Court of Wirt County, in Deed Book No 52, at page 193.

Fee title is vested in A B Wilson, whose address is Munday, West Va

New Location
 Drill Deeper
 Abandonment

Well formerly owned by South Penn Natural Gas Co.

Company VALLEY STEEL PRODUCTS CO.
 Address St. Louis, Mo.
 Farm Martha J. Wilson
 Tract Acres 50 Lease No. _____
 Well (Farm) No. Gas Serial No. _____
 Elevation (Spirit Level) 985
 Quadrangle Harrisville
 County Wirt District Burning Springs

STATE OF WEST VIRGINIA
 DEPARTMENT OF MINES
 OIL AND GAS DIVISION
 CHARLESTON

WELL LOCATION MAP
 FILE NO. WIRT-70-A

+ Denotes location of well on United States Topographic Maps, scale 1 to 62,500, if latitude and longitude lines have been removed

WILSON, MARY J., NO. 1.

Wirt-70-A.

By Valley Steel Products Co.

Burning Springs Dist.

(NO FLAT)