

LATITUDE 39° 07' 30''

89° 17' 30''

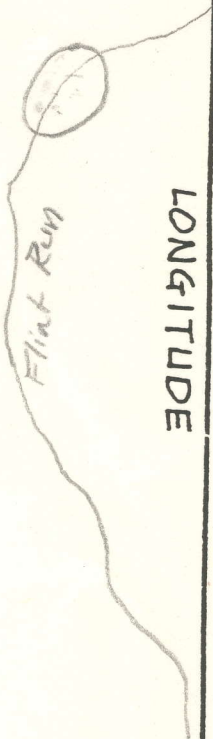

7'5 OGIS topo location

7.5' loc _____ 15' loc _____
 (calc.) _____

Company Glen W Roberts

Farm Louis Reed, et al

Quad Clinton

County Wirt

District Clay

WELL LOCATION MAP

File No. Wirt 78A-83A

No location found

2 SURVEY
 BEGIN AT HICKORY COR. OF R.R. &
 MCRALEY - ALONG PL. SIDE - 600' TO 7 1/2' & ROAD
 ALONG PL. SIDE - 505' TO W.O. COR.

- T1-A
 T1-A = 357W-68'
 T1-B = 461T-164'
 T1-C = 583N-454'
 T1-D
 T1-E = N 48E-151'
 T1-F = S 75E-84'
 T1-G = S 44E-166'
 T1-H = S 17N-274'

- ELEVATIONS
 1 = 698'
 2 = 697'
 3 = 716'
 4 = 702'
 5 = 700'
 6 = 708'

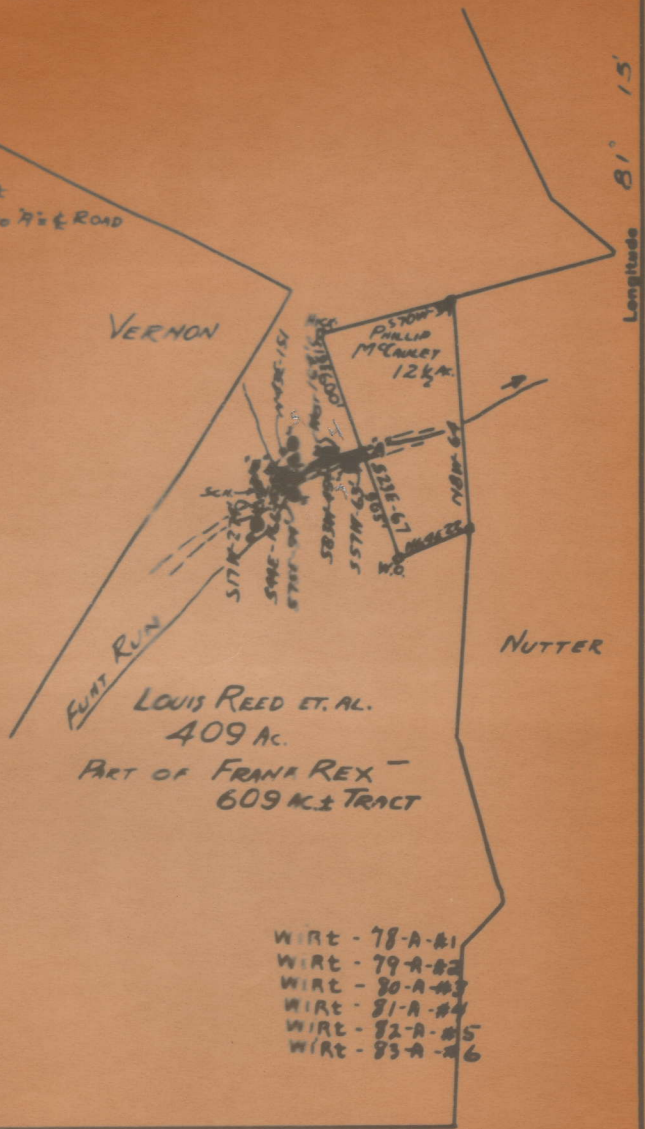

- WIRE - 78-A-01
 WIRE - 79-A-02
 WIRE - 80-A-03
 WIRE - 81-A-04
 WIRE - 82-A-05
 WIRE - 83-A-06

New Location
 Drill Deeper
 Abandonment

Company GLEN W ROBERTS
 Address ELIZABETH, WEST VA
 Farm LOUIS REED ET AL
 Tract 409 Acres _____ Lesse No. _____
 Well Farm No. 22355E Serial No. _____

STATE OF WEST VIRGINIA
 DEPARTMENT OF MINES
 OIL AND GAS DIVISION
 CHARLESTON

WELL LOCATION MAP

STATE OF WEST VIRGINIA
DEPARTMENT OF MINES
OIL AND GAS DIVISION

WELL RECORD

Form No. _____ Oil or Gas Oil

Owner Glen V. Roberts
 Address Elizabeth, W. Va.
 Oper. Louis Reed et. al. Acres 409
 Location (waters) Flint Run
 Well No. 1, 2, 3, 4, 5, 6 Elev. _____
 District Gley County Wirt
 The surface of tract is owned in fee by Louis Reed et al.
 Address Elizabeth, W. Va.
 Mineral rights are owned by Louis Reed et al
 Address Elizabeth, W. Va.
 Drilling commenced _____
 Drilling completed _____
 Date Shot From _____ To _____
 Well _____
 Open Flow /10ths Water in _____ Inch
 /10ths Merc. in _____ Inch
 Volume _____ Cu. Ft.
 Rock Pressure _____ lbs. _____ hrs.
 Oil _____ bbls., 1st 24 hrs.
 Free water _____ feet
 Saltwater _____ feet

Casing and Tubing	Used in Drilling	Left in Well	Packers
Size			
16			1 of Packer
18			
10			of
8 1/4			
6 1/2		Unknown	1 of
5 1/2			
3			top
2		Unknown	bottom
Liners Used			top
			bottom

CASING CEMENTED _____ SIZE _____ N _____ Date _____
 COAL WAS ENCOUNTERED AT _____ FEET _____ INCHES
 _____ FEET _____ INCHES _____ FEET _____ INCHES

Stratification	Color	Hard or Soft	Top	Bottom	Oil, Gas or Water	Depth Found	Remarks
<p>Old oil wells now abandoned. No record is available. No nearby well record seems to correlate therewith. Wells are reportedly less than 300 feet deep.</p>							



REED, LOUIS, ET AL., NO. 1.

Wirt-78-A.

By Glen W. Roberts.

Clay Dist.

NO PLAT

7-25-52