

*on same
plat*

*Woo-6
Woo-9*

NOTICE OF PROPOSED LOCATION OF OIL AND GAS WELL
(REQUIRED BY SECTION 2, CHAPTER 86, ACTS 1929)
WEST VIRGINIA DEPARTMENT OF MINES
OIL AND GAS SECTION

To THE DEPARTMENT OF MINES,
Charleston, W. Va.

Crowley and Carr Oil Co.
W. K. Crowley, Manager

E. G. Duke and Mary J. Duke
COAL OPERATOR

Roseville, Ohio

ADDRESS

COMPLETE ADDRESS

Parkersburg R.F.D. no 1
COAL OPERATOR

July 9, 1931

PROPOSED LOCATION

ADDRESS

Williams District

COAL OPERATOR

Wood County

ADDRESS

Well No. 2

E. G. & Mary J. Duke Farm

GENTLEMEN:

The undersigned well operator is entitled to drill upon the above named farm or tract of land for oil and gas, having fee title thereto, (or as the case may be) under grant or lease dated Feb. 2, 1928, made by *E. G. Duke and Mary J. Duke*, to *C. A. Fleger and B. F. Pugh*, and recorded on the 8th day of February, 1928, in the office of the County Clerk for said County in

Book 195, page 579

The enclosed plat was prepared by a competent engineer and shows the proposed location of a well to be drilled for oil and gas by the undersigned well operator on the farm and in the Magisterial District and County above named, determined by survey and courses and distances from two permanent points, or land marks.

The undersigned well operator is informed and believes there are no coal operators operating beds of coal beneath said farm or tract of land on which said well is located, or within 500 feet of the boundaries of the same, who have mapped their workings and filed their maps as required by law, excepting the coal operators (if any) above named as addressees.

The above named coal operators (if any) are notified that any objections they may desire to make to such proposed location, or which they are required to make by Section 3 of said Act, if the drilling of a well at said proposed location will cause a dangerous condition in or about their respective coal mines, must be received by, or filed with the Department of Mines within ten* days from the receipt of a copy of this notice and accompanying plat by said Department. Said coal operators are further notified that forms for use in making such objections will be furnished to them by the Department of Mines promptly on request and that all such objections must set forth as definitely as is reasonably possible the ground or grounds on which such objections are based and indicate the direction and distance the proposed location should be moved to overcome same.

(The next paragraph is to be completed only in Department's copy.)

Copies of this notice and the enclosed plat were mailed by registered mail, or delivered to the above

named coal operators at their above shown respective address.....day.... before, or on the same day with the mailing or delivery of this copy to the Department of Mines at Charleston, West Virginia.

Very truly yours,

Crowley and Carr Oil Co.

By *W. K. Crowley*
WELL OPERATOR



Address of Well Operator }

STREET

Roseville

01/05/2024

CITY OR TOWN

Ohio

STATE

*Section 3 If no such objections be filed, or be found by the department of mines, within said period of ten days from the receipt of said notice and plat by the department of mines, to said proposed location, the department shall forthwith issue to the well operator a drilling permit reciting the filing of such plat, that no objections have been made by the coal operators to the location, or found thereto by the department, and that the same is approved and the well operator authorized to proceed to drill at said location.

A 12

For map of no 2 Still

See no 1 Still

Hood - 6

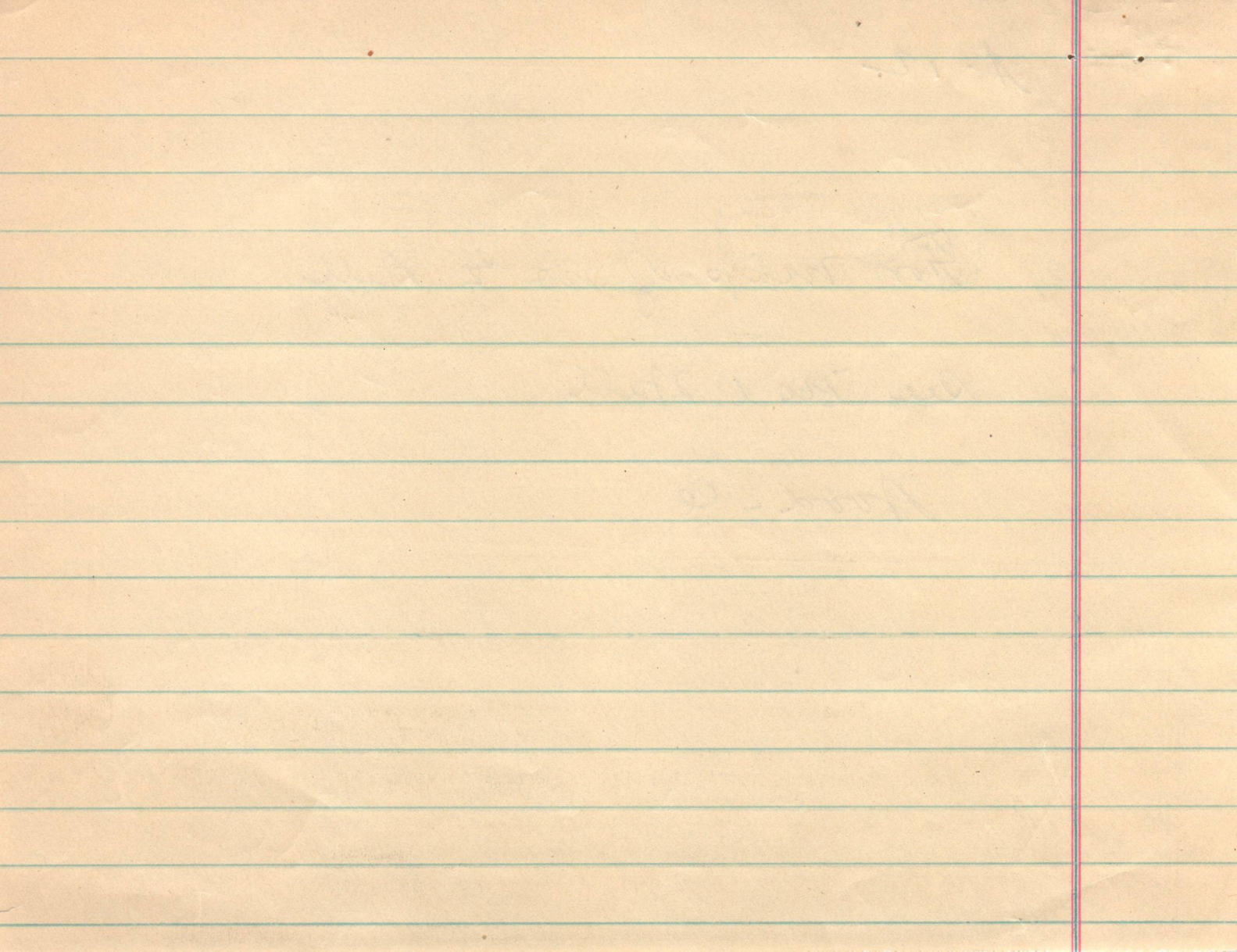

A-10

July 16, 1931

E. G. Duke and Mary J. Duke
RFD #1
Parkersburg, W. Va.

Gentlemen:

A notice of a proposed location of an oil or gas well No. 2 on the E. G. and Mary J. Duke Farm, Willisma District, Wood County, has been received by this Department from the Crowley and Carr Oil Company, Roseville, Ohio as of this date.

A copy of this notice with an attached map should have been mailed you by the well operator.

If from the location of the above proposed well, it is apparent that your interests are not properly protected, you should file your objection accompanied by a map showing the relation of said well to such interests, on or before July 27, 1931.

Very truly yours,

Chief of Department of Mines.

RML:G

01/05/2024

A-11

July 28, 1931

Crowley & Carr Oil Company
c/o W. R. Crowley, Manager
Roseville, Ohio

Gentlemen:

Your notice of proposed well location No. 2 on the E. G. & Mary J. Duke Farm was received in this office July 16, 1931.

No objections have been filed on the ten-day period subsequent to our receipt of your notice. Drilling permit is hereby issued and found enclosed.

Very truly yours,

Chief of Department of Mines.

RML:G

dncl

01/05/2024

B-1

Woo-6

WEST VIRGINIA DEPARTMENT OF MINES

Oil and Gas Section

PRELIMINARY DATA SHEET NO. 1

File No. Well No. 2

Crowley and Carr Oil Company, of Roseville, Ohio

on the E. G. and Mary J. Duke Farm

containing 24 acres. Location No. 2.

Williams District, in Wood County, West Virginia.

The surface of the above tract is owned in fee by E. G. and Mary J. Duke

of Parkersburg, Route 1. address, and the mineral rights are owned by

E. G. and Mary J. Duke of Parkersburg, W. Va. Route 1,

The oil and gas privileges are held under lease by the above named company, and this well is drilled under permit No. Wood -6 issued by the West Virginia Department of Mines, Oil and Gas Section,

July 16th 19 31

Elevation of surface at top of well, 811 feet Spirit Barometric.

The number of feet of the different sized casings used in the well.

.....	<u>8</u>	feet	<u>12 inch</u>	size.	Wood conductor
<u>150</u>	feet	<u>8 inch</u>	size,	csg.	feet..... sized csg.
<u>1025</u>	feet	<u>6-5/8 inch</u>	size,	csg.	feet..... sized csg.
.....	feet	size,	csg.	feet..... sized csg.

Hole for water

..... packer of size, set at

..... packer of size, set at

..... in casing perforated at feet to feet.

..... in casing perforated at feet to feet.

Coal was encountered at None feet; thickness inches, and at

feet; thickness inches; and at feet; thickness inches.

Liners were used as follows: (Give details)

August 27, 1931 Date.

Approved Crowley and Carr Oil Co. Owner.

By W. R. Crowley (Title)

01705/2024

WEST VIRGINIA DEPARTMENT OF MINES

Oil and Gas Section

PRELIMINARY DATA SHEET NO. 1

File No.

Well No. 2

Crowley and Carr Oil

Company of

Roseville, Ohio

on the E. G. and Mary J. Duke

Farm

24

No. 2

area location

Williams

District in

Wood

County, West Virginia

The surface of the above tract is owned in fee by E. G. and Mary J. Duke

of Parkersburg, Route 1, address and the mineral rights are owned by

E. G. and Mary J. Duke of Parkersburg, W. Va. Route 1.

The oil and gas privileges are held under lease by the above named company, and this well is drilled under

permit No. Wood - 5 issued by the West Virginia Department of Mines, Oil and Gas Section

July 1931

Spirit

Barometric

811 feet

Elevation of surface at top of well

The number of feet of the different sized casings used in the well

8 feet 1 1/2 inch size Wood conductor

120 feet 6 inch size gas

1028 feet 6-5/8 inch size gas

size gas

size of conductor

size set at

in casing perforated at feet to

in casing perforated at feet to

Coal was encountered at none feet thickness

feet thickness

(This well is not a production well)

August 27, 1931

Date

Approved Crowley and Carr Oil Co., Owner

By W. E. Crowley (This)

01/05/2024

B-2

Woo-6

Crowley and Carr Oil Company

Roseville Address

Ohio

COMPLETION DATA SHEET
NO. 2
FORMATION RECORD

Name	Color	Character	Oil, Gas or Water	Top	Bottom	Thickness	Total Depth	Remarks
Surface				0	20 ft.			
Sand	Yellow			20ft	65 ft.			
Red Rock				65ft	155 ft.			
Slate	Gray			155ft	165 ft.			
Red Rock				165ft	195 ft.			
Lime	White			195ft	225 ft.			
Slate	Gray			225ft	235 ft.			
Red Rock				235ft	250 ft.			
Lime	White			250ft	270 ft.			
Slate	Gray			270ft	280 ft.			
Red Rock				280ft	295 ft.			
Gray Slate				295ft	310 ft.			
Lime	White			310ft	330 ft.			
Red Rock				330ft	350 ft.			
Sand	White			350ft	385 ft.			
Slate	Gray			385ft.	395 ft.			
Red Rock				395ft	405 ft.			
Lime	White			405ft	435 ft.			
Red Rock				435ft	440 ft.			
Lime	White			440ft	450 ft.			
Red Rock				450ft	480 ft.			
Slate	Gray			480ft	510 ft.			
Red Rock				510ft	555 ft.			
Slate	Gray			555ft	580 ft.			
Red Rock				580ft	635 ft.			
Big Red				635ft	710 ft.			
Slate	Gray			710ft	780 ft.			
Sand	White			780ft	800 ft.			
Slate	Gray			800ft	815 ft.			
Sand	White			815ft	845 ft.			
Slate	Gray			845ft	910 ft.			
Lime	Black			910ft	915 ft.			
Slate	Gray			915ft	960 ft.			
Sand	White	Second Cow Run	Water	960ft	1025 ft.			
Slate	Gray			1025ft	1060 ft.			
Sand	White	Pecker	Water	1060ft	1170 ft.			
Slate	Gray			1170ft	1257 ft.			
Sand	White	Salt Sand	Water	1257ft	1282 ft.			
Slate	Gray			1282ft	1385 ft.			
Sand	White	Maxon	Little gas	1385 ft	1448 ft.			
Slate	Blue			1448 ft	1495 ft.			
Sand	White	Keener	Water	1495 ft.	1550 ft.			
Sand	White	Injun	Water	1550 ft	1598 ft.			

shot

Not shot

Well was not shot at.....feet; well was shot at.....feet.

Salt
Fresh water at.....all sands.....feet; fresh water at.....feet.

Producing
Well was.....hole.
dry

01/05/2024

August 27th, 1931
Date

Approved Crowley and Carr Oil Company.
Owner

NOTE: All bottom formations must be noted as indicated above and all key-rocks and oil and gas sands must be recorded under their proper geological names in the district as well as any local names commonly used in the district for such strata.

WOO-6
NO Plat

COMPLETION DATA SHEET
NO. 2
FORMATION RECORD

Growley and Carr Oil Company
Address
Roseville
Ohio

Remarks	Total Depth	Thickness	Bottom	Top	Oil Gas or Water	Character	Color	Name
			80 ft.	0				Surface
			85 ft.	20 ft.			Yellow	sand
			188 ft.	85 ft.				Red Rock
			188 ft.	188 ft.			Gray	slate
			198 ft.	188 ft.				Red Rock
			230 ft.	198 ft.			White	lime
			238 ft.	230 ft.			Gray	slate
			250 ft.	238 ft.				Red Rock
			270 ft.	250 ft.			White	lime
			280 ft.	270 ft.			Gray	slate
			288 ft.	280 ft.				Red Rock
			310 ft.	288 ft.				Gray slate
			330 ft.	310 ft.			White	lime
			350 ft.	330 ft.				Red Rock
			358 ft.	350 ft.			White	sand
			398 ft.	358 ft.			Gray	slate
			408 ft.	398 ft.				Red Rock
			438 ft.	408 ft.			White	lime
			440 ft.	438 ft.				Red Rock
			450 ft.	440 ft.			White	lime
			480 ft.	450 ft.				Red Rock
			520 ft.	480 ft.			Gray	slate
			538 ft.	520 ft.				Red Rock
			580 ft.	538 ft.			Gray	slate
			585 ft.	580 ft.				Red Rock
			710 ft.	585 ft.				Big Red
			780 ft.	710 ft.			Gray	slate
			800 ft.	780 ft.			White	sand
			818 ft.	800 ft.			Gray	slate
			828 ft.	818 ft.			White	sand
			848 ft.	828 ft.			Gray	slate
			848 ft.	848 ft.			Black	lime
			880 ft.	848 ft.			Gray	slate
			1028 ft.	880 ft.	Water	Second Cow Run	White	sand
			1080 ft.	1028 ft.			Gray	slate
			1170 ft.	1080 ft.	Water	Leaker	White	sand
			1237 ft.	1170 ft.			Gray	slate
			1282 ft.	1237 ft.	Water	Salt Sand	White	sand
			1308 ft.	1282 ft.			Gray	slate
			1348 ft.	1308 ft.	little gas	Maxon	White	sand
			1348 ft.	1348 ft.	water		Blue	slate
			1380 ft.	1348 ft.		Leaker	White	sand
			1388 ft.	1380 ft.	water	Light	White	sand

Well was not shot at feet; Well was shot at feet.
 Shot
 Not shot
 Fresh water at feet; fresh water at feet.
 Salt
 Well was not shot at feet.

Approved _____ August 27th, 1931
 Owner
 Date
 Well was not shot at feet.
 Shot
 Not shot

01/05/2024

NOTE: All bottom formations must be noted as indicated above and all key rocks and oil and gas sands must be recorded under their proper geological names in the district as well as any local names commonly used in the district for each strata.

NOTICE OF INTENTION TO PLUG AND ABANDON WELL

(REQUIRED BY SECTION 9, ARTICLE 4, CHAPTER 22 OF THE CODE)

WEST VIRGINIA DEPARTMENT OF MINES
OIL AND GAS DIVISION

To THE DEPARTMENT OF MINES,
Charleston, W. Va.

Crowley and Carr Oil Co.

NAME OF WELL OPERATOR

COAL OPERATOR OR COAL OWNER

Roseville, Ohio

COMPLETE ADDRESS

ADDRESS

Sept. 1, 1931

19

WELL TO BE ABANDONED

COAL OPERATOR OR COAL OWNER

Williams

District

ADDRESS

Wood

County

E. G. Duke and Mary J. Duke

LEASE OR PROPERTY OWNER

Well No. 2

Parkersburg, W. Va. Route No. 1.

ADDRESS

E. G. and Mary J. Duke

Farm

Gentlemen:—

The undersigned well operator is about to abandon the above described well and will commence the

work of plugging and abandoning said well on the 1st day of September, 1931,
(which date shall not be less than five days after the day on which this notice so mailed is received, or in
due course should be received by the Department of Mines).

This notice is given you in order that your respective representatives may be present at the plugging
and filling of said well. You are further notified that whether you are represented or not represented the
undersigned will proceed on that date, or shortly thereafter, to plug and fill said well in the manner
required by Section 10, Article 4, Chapter 22 of the Code and given in detail on the reverse side of this
notice, in "Work Order."

This notice is being mailed by registered mail to each of you at the above addresses on the above date.

Very truly yours,

Crowley and Carr Oil Co.

Well Operator.

By-- W. R. Crowley

NOTE: Upon the abandonment of all wells drilled prior to June 1, 1929, a plat prepared by a competent en-
gineer, showing the district and county in which the tract of land is located, the name and acreage of same, the
names of the owners of adjacent tracts, and the location of the about to be abandoned well, determined by survey,
and the courses and distances of such well from two permanent points or landmarks on said tract, shall be submitted
with this notice.

(Over)

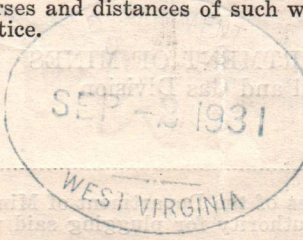

01/05/2024

Woo-6

W.R.C.
Duke

B-8

B-9

PROPOSED MANNER OF PLUGGING AND FILLING WELL

(REQUIRED BY RULES AND REGULATIONS)

WEST VIRGINIA DEPARTMENT OF MINES

OIL AND GAS DIVISION

WORK ORDER

Well to be plugged and filled as follows:

- Filled with clay from 1598 ft. to 1550 ft. Wooden Plug set.
- Filled with red clay from 1550 ft. to 1450 ft. Wooden plug set here.
- Filled with red clay from 1450 ft. to 1350 ft. Wooden plug set here.
- Filled with red clay from 1350 ft. to 1230 ft. Wooden plug set here.
- Filled with red clay from 1230 ft. to 1050 ft. Wooden plug set here.
- Filled with red clay from 1050 ft. to 1025 ft. Wooden plug set.
- Filled with red clay from 1025 ft. to the top of the ground.

To the Department of Mines,
Coal Owner or Operator,
Lease or Property Owner.

Gentlemen:

This "work order" is submitted for your approval and concurrence and unless notified of your disapproval or non-concurrence, the undersigned will proceed with the plugging and filling of said well in the above described manner on the date stated in the notice of intention to plug and abandon the said well on opposite side of this sheet.

Very truly yours,

Crowley and Carr Oil Co.

By-- *W.R. Crowley* Well Operator.

No objections have been filed by the coal owner or coal operator, or any available adjacent lease or property owners or interposed by the Department of Mines to the manner herein described for the plugging and filling of the well above mentioned. Therefore, the same is hereby approved this.....day of....., 193.....

01/05/2024

DEPARTMENT OF MINES
Oil and Gas Division

By:

NOTE: This "work order" must be filed in duplicate, one copy for the files of the Department of Mines and the other to be approved or corrected and returned to the well operator as his authority for plugging said well.

PLAT OF THE PROPOSED LOCATION OF WELL NO. 1 OF J. WARREN REED OF WILLIAMSTOWN, WEST VIRGINIA, ON THE J. WARREN REED AND C. S. REED FARM, CONSISTING OF 21.2 ACRES, LOCATED IN WILLIAMS DISTRICT, WOOD COUNTY.

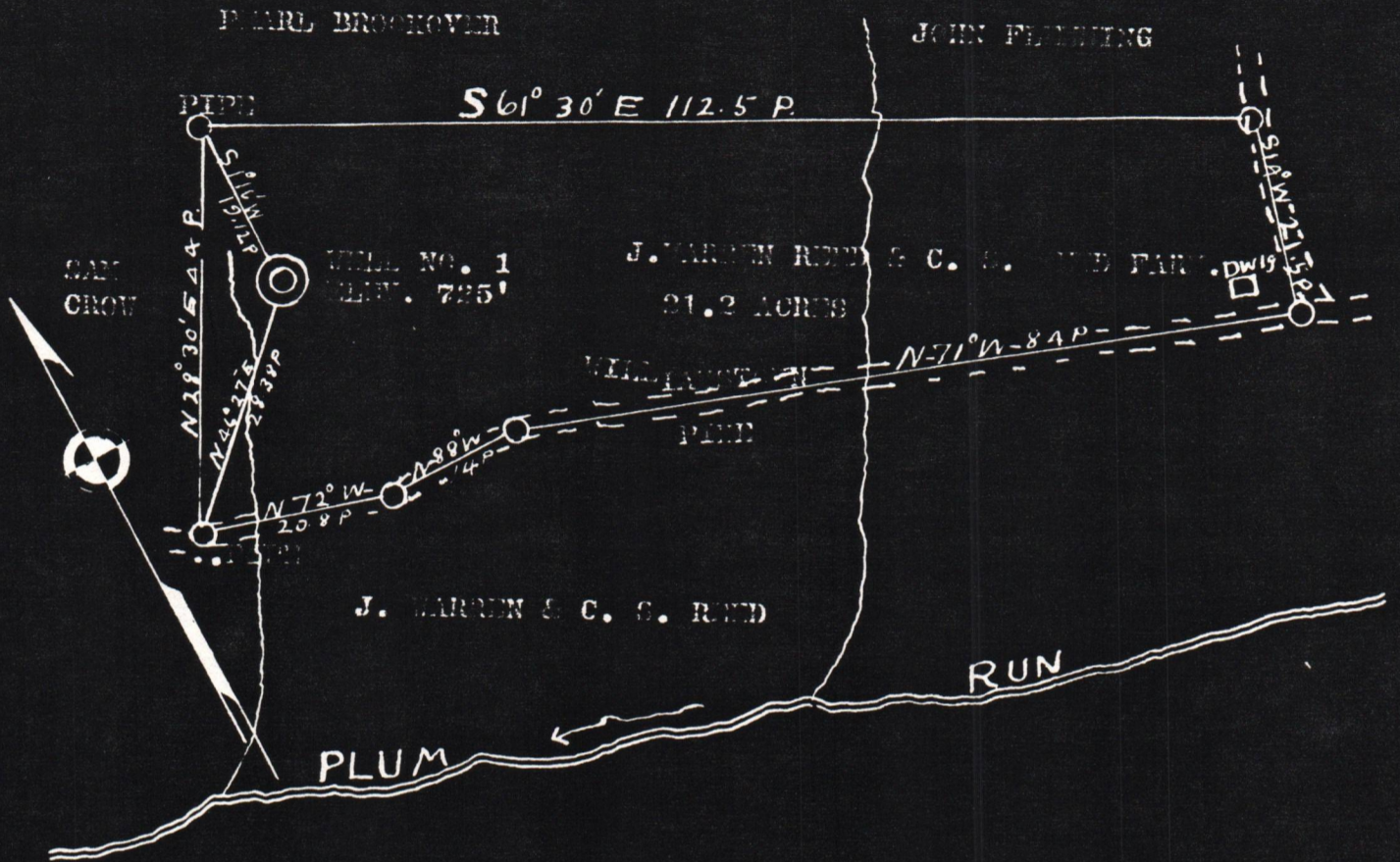

SCALE: 1 INCH = 20 FEET.

PROFESSIONAL CERTIFICATE.

I, THE UNDERSIGNED, BEING A LICENSED SURVEYOR IN THE STATE OF WEST VIRGINIA, DO HEREBY CERTIFY AND SHOW ALL THE NECESSARY RECORDS OF THIS SURVEY AND BELIEVE, REQUIRED BY THE CIVIL AND CRIMINAL LAWS OF THE STATE OF WEST VIRGINIA.

J.E. Anderson ENGINEER
 COUNTY OF WOOD, STATE OF WEST VIRGINIA,
 COUNTY, WASHINGTON, D. C.

ACQUIRED BY J. WARREN REED, A SOLE PROPRIETOR OF WOOD COUNTY, TEXAS
 DAY OF SEPTEMBER, 1931.

William Woodman

BY COMMISSIONER REGISTERED ON THE

\$

July

40

01/05/2024

NO WELL REC

Permit #6 file

01/05/2024

PLAT OF THE PROPOSED LOCATION OF WELL NO. 1 OF J. WARREN REED OF WILLIAMSTOWN, WEST VIRGINIA, ON THE J. WARREN REED AND C. S. REED FARM, CONSISTING OF 21.2 ACRES, LOCATED IN WILLIAMS DISTRICT, WOOD COUNTY.

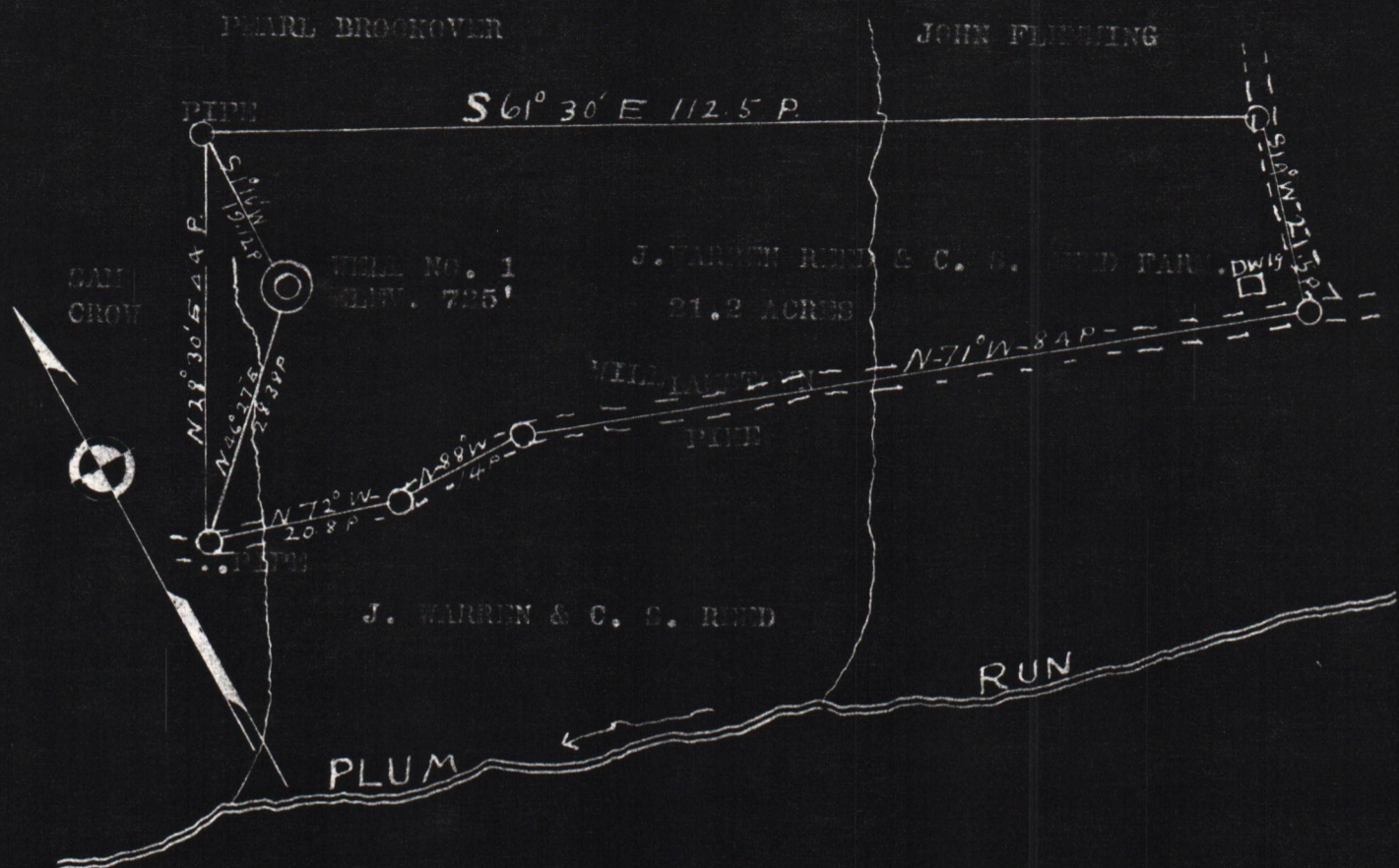

SCALE: 1 INCH = 20 FEET.

WARRANTY OF ORIGINALITY.

I, THE UNDERSIGNED, HEREBY WARRANT THAT THIS MAP IS CORRECT AND SHOWS ALL THE INFORMATION, TO THE BEST OF MY KNOWLEDGE AND BELIEF, REQUIRED BY THE OIL AND GAS SECTION OF THE MINING LAWS OF WEST VIRGINIA.

J.E. Anderson ENGINEER
 COUNTY SURVEYOR OF WOOD
 COUNTY, MARTINSBURG, W. Va.

WITNESSED MY HAND AND SEAL, A NOTARY PUBLIC IN WOOD COUNTY, THIS
 4 DAY OF SEPTEMBER, 1931.

William Woodson
 REPLY TO

MY COMMISSION EXPIRES ON THE 5 DAY OF July 1940.

01/05/2024

WCC
 NO WELL REC