

NOTICE OF PROPOSED LOCATION OF OIL AND GAS WELL

(REQUIRED BY SECTION 2, CHAPTER 86, ACTS 1929)

WEST VIRGINIA DEPARTMENT OF MINES

OIL AND GAS SECTION

To THE DEPARTMENT OF MINES, Charleston, W. Va.

W.B. Wamsley (owner)
COAL OPERATOR OR COAL OWNER

Wamsley Oil & Gas Co.
NAME OF WELL OPERATOR

Rt 2 Walker W. Va.
ADDRESS

Walker Rt 2, W. Va.
COMPLETE ADDRESS

COAL OPERATOR OR COAL OWNER

Aug 23 1935
PROPOSED LOCATION

ADDRESS

Union District

COAL OPERATOR OR COAL OWNER

Wood County

ADDRESS

Well No. 2

W.B. Wamsley Farm
Jessie L. Wamsley

GENTLEMEN:

The undersigned well operator is entitled to drill upon the above named farm or tract of land for oil and gas, having fee title thereto, (or as the case may be) under grant or lease dated Aug 28-1935

made by W.B. & Jessie L. Wamsley, to

J.B. Feagles, and recorded on the day

of, in the office of the County Clerk for said County in

Book, page

The enclosed plat was prepared by a competent engineer and shows the proposed location of a well to be drilled for oil and gas by the undersigned well operator on the farm and in the Magisterial District and County above named, determined by survey and courses and distances from two permanent points, or land marks.

The undersigned well operator is informed and believes there are no coal operators operating beds of coal beneath said farm or tract of land on which said well is located, or within 500 feet of the boundaries of the same, who have mapped their workings and filed their maps as required by law, excepting the coal operators or coal owners (if any) above named as addressees.

The above named coal operators or coal owners (if any) are notified that any objections they may desire to make to such proposed location, or which they are required to make by Section 3 of said Act, if the drilling of a well at said proposed location will cause a dangerous condition in or about their respective coal mines, must be received by, or filed with the Department of Mines within ten* days from the receipt of a copy of this notice and accompanying plat by said Department. Said coal operators are further notified that forms for use in making such objections will be furnished to them by the Department of Mines promptly on request and that all such objections must set forth as definitely as is reasonably possible the ground or grounds on which such objections are based and indicate the direction and distance the proposed location should be moved to overcome same.

(The next paragraph is to be completed only in Department's copy.)

Copies of this notice and the enclosed plat were mailed by registered mail, or delivered to the above

named coal operators or coal owners at their above shown respective address day before, or on the same day with the mailing or delivery of this copy to the Department of Mines at Charleston, West Virginia.

Very truly yours,

Wamsley Oil & Gas Co.
J.B. Feagles President
WELL OPERATOR

Address of Well Operator }

Rt 2 STREET

Walker CITY OR TOWN

W. Va. STATE

01/05/2024

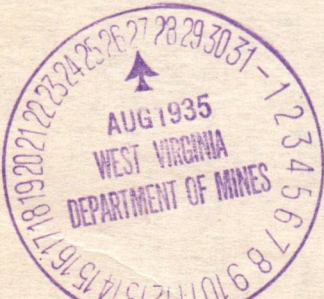

*Section 3 If no such objections be filed, or be found by the department of mines, within said period of ten days from the receipt of said notice and plat by the department of mines, to said proposed location, the department shall forthwith issue to the well operator a drilling permit reciting the filing of such plat, that no objections have been made by the coal operators to the location, or found thereto by the department, and that the same is approved and the well operator authorized to proceed to drill at said location.

A-10

August 27, 1935

Mr. W. B. Wamsley
RFD #2
Walker, W. Va.

Dear Sir:

A notice of a proposed location of oil or gas well No. 2 on the W. B. and Jessie L. Wamsley Farm, Union District, Wood County, has been received from Wamsley Oil and Gas Company, Walker, West Virginia. A copy of this notice with an attached map should have been mailed you by the well operator.

If you have any objections to make to the proposed location that come under our jurisdiction, please file same not later than September 6, 1935.

Very truly yours,

Chief of Department of Mines.

NPR:g

01/05/2024

A-11

September 6, 1935

Wamsley Oil and Gas Company
RFD #2
Walker, W. Va.

Gentlemen:

Permit to drill Well No. 2 on the W. B.
Wamsley and Jessie L. Wamsley Farm, Union District,
Wood County, is enclosed.

Just as soon as the well is completed,
please fill out the enclosed blanks and return to this
office.

Very truly yours,

Chief of Department of Mines.

NPR:g

encl

01/05/2024

A-12

December 9, 1935

Wamsley Oil and Gas Company
Walker, West Virginia

Gentlemen:

Please send us data sheets No. 1
and 2 for your Well No. 2 on the W. B.
and Jessie Wamsley Farm, Union District,
Wood County. Our File WOOD-43.

State where oil or gas or both were
found--also fresh and salt water.

May we have this information by re-
turn mail? Blanks are enclosed.

Very truly yours,

NPR/AS

Chief of Department of Mines

01/05/2024

B-1

W00-43

WEST VIRGINIA DEPARTMENT OF MINES

OIL AND GAS DIVISION

PRELIMINARY DATA SHEET NO. 1

File No. _____

Well No. 2

Wamsley Oil And Gas Co. Company of Walker, W.Va.

on the W.B. and Jessie L. Wamsley Farm

containing 57 3/4 acres. Location _____

Union District, in Wood County, West Virginia

The surface of the above tract is owned in fee by W.B. and Jessie L. Wamsley of Walker, W.Va. address, and the mineral rights are owned by

W.B. and Jessie L. Wamsley of Walker W.Va.

The oil and gas privileges are held under lease by the above named company, and this well is drilled under permit No. Woo 43 issued by the West Virginia Department of Mines, Oil and Gas Division

Sept. 6 001935 193

Elevation of surface at top of well, 850 Spirit Barometric.

The number of feet of the different sized casings used in the well.

277 10 ft feet 8 10/16 in size. Wood conductor.

277 feet 8 1/4 size, csg. 1150 feet 6 5/8 sized csg.

feet size, csg. feet sized csg.

feet size, csg. feet sized csg.

packer of size, set at

packer of size, set at

, in casing perforated at feet to feet.

, in casing perforated at feet to feet.

Coal was encountered at no coal feet, thick ness inches, and at

feet; thickness inches; and at feet; thickness inches.

Liners were used as follows: (Give details)

Dec. 10, 1935

Date.

Approved Wamsley Oil and Gas Co, Owner.

By W.B. Wamsley Sec. - Treas.

(TITLE)

01/05/2024



WEST VIRGINIA DEPARTMENT OF MINES

ON AND ONE HUNDRED

PRELIMINARY DATA SHEET NO. 1

W.V. 3

Wamsley Oil and Gas Co. Walker, W.Va.
W.B. and Jessie L. Wamsley

57 3/4

Wood

Union

W.B. and Jessie L. Wamsley

Walker, W.Va.

Walker W.Va.

W.B. and Jessie L. Wamsley

Woo_43

Sept. 6 1935

850

8 1/4

10 ft

6 5/8

1150

8 1/4

277

no coal

Dec. 10, 1935

Wamsley Oil and Gas Co.
S. W. Wamsley Secy. - Treas.

01/05/2024

B-2

Wamsley Oil and Gas Co. Company

Walker, W. Va. Address

COMPLETION DATA SHEET
No. 2
FORMATION RECORD

Well No. 2 W05-43

Name	Color	Character	Oil, Gas or Water	Top	Bottom	Thickness	Total Depth	Remarks
	red rock		fresh water	0	85			
sand	" "			80	85			
sand				85	105			
				105	120			
red rock				120	325			
Shell				325	330			
red rock				330	535			
sand				535	550			
red rock				550	565			
lime				565	570			
red rock				570	582			
lime				582	587			
slate				587	602			
red rock				602	622			
slate				622	642			
red rock				642	670			
sand				670	692			
red rock				692	760			
lime				760	765			
sand				760	777			
red rock				777	852			
sand				852	887			
slate				887	900			
slate				900	930			
black slate				930	945			
red rock				945	975			
slate				975	1024			
black slate				1024	1034			
sand first cow run				1034	1039			
slate				1039	1069			
sand				1069	1075			
black slate		#lime		1075	1113			
black slate				1113	1142			
pink rock		soft		1142	1152			
black slate				1152	1201			
sand 2nd Cow Run			Oil 1175	1201	1245	49		
slate				1245	1265			
sand				1265	1325			
slate				1325	1414			
sand	gas	1390 oil	1400	1414	1430			
slate				1430	1596			
Maxon Sand		gas 1609	oil 1620	1596	1651			

shot
Well was not shot at feet; well was shot at feet.

Salt
Fresh water at 85 ft feet; fresh water at feet.

producing
Well was hole.
~~dry~~

Dec 18 1935
Date

Wamsley Oil and Gas CO
W. B. Wamsley SECY.
Approved Owner 01/05/2024

NOTE: All bottom formations must be noted as indicated above and all key-rocks and oil and gas sands must be recorded under their proper geological names in the district as well as any local names commonly used in the district for such strata.

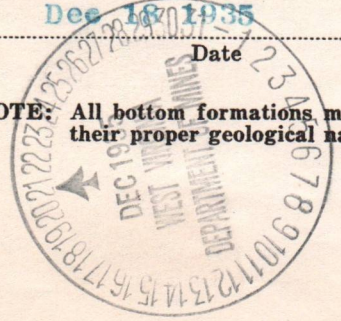

COMPLETION DATA SHEET
 No. 2
 FORMATION RECORD

Time	Depth	Formation	Remarks
11:00	1000	Shale	
11:05	1010	Shale	
11:10	1020	Shale	
11:15	1030	Shale	
11:20	1040	Shale	
11:25	1050	Shale	
11:30	1060	Shale	
11:35	1070	Shale	
11:40	1080	Shale	
11:45	1090	Shale	
11:50	1100	Shale	
11:55	1110	Shale	
12:00	1120	Shale	
12:05	1130	Shale	
12:10	1140	Shale	
12:15	1150	Shale	
12:20	1160	Shale	
12:25	1170	Shale	
12:30	1180	Shale	
12:35	1190	Shale	
12:40	1200	Shale	
12:45	1210	Shale	
12:50	1220	Shale	
12:55	1230	Shale	
13:00	1240	Shale	
13:05	1250	Shale	
13:10	1260	Shale	
13:15	1270	Shale	
13:20	1280	Shale	
13:25	1290	Shale	
13:30	1300	Shale	
13:35	1310	Shale	
13:40	1320	Shale	
13:45	1330	Shale	
13:50	1340	Shale	
13:55	1350	Shale	
14:00	1360	Shale	
14:05	1370	Shale	
14:10	1380	Shale	
14:15	1390	Shale	
14:20	1400	Shale	
14:25	1410	Shale	
14:30	1420	Shale	
14:35	1430	Shale	
14:40	1440	Shale	
14:45	1450	Shale	
14:50	1460	Shale	
14:55	1470	Shale	
15:00	1480	Shale	
15:05	1490	Shale	
15:10	1500	Shale	
15:15	1510	Shale	
15:20	1520	Shale	
15:25	1530	Shale	
15:30	1540	Shale	
15:35	1550	Shale	
15:40	1560	Shale	
15:45	1570	Shale	
15:50	1580	Shale	
15:55	1590	Shale	
16:00	1600	Shale	
16:05	1610	Shale	
16:10	1620	Shale	
16:15	1630	Shale	
16:20	1640	Shale	
16:25	1650	Shale	
16:30	1660	Shale	
16:35	1670	Shale	
16:40	1680	Shale	
16:45	1690	Shale	
16:50	1700	Shale	
16:55	1710	Shale	
17:00	1720	Shale	
17:05	1730	Shale	
17:10	1740	Shale	
17:15	1750	Shale	
17:20	1760	Shale	
17:25	1770	Shale	
17:30	1780	Shale	
17:35	1790	Shale	
17:40	1800	Shale	
17:45	1810	Shale	
17:50	1820	Shale	
17:55	1830	Shale	
18:00	1840	Shale	
18:05	1850	Shale	
18:10	1860	Shale	
18:15	1870	Shale	
18:20	1880	Shale	
18:25	1890	Shale	
18:30	1900	Shale	
18:35	1910	Shale	
18:40	1920	Shale	
18:45	1930	Shale	
18:50	1940	Shale	
18:55	1950	Shale	
19:00	1960	Shale	
19:05	1970	Shale	
19:10	1980	Shale	
19:15	1990	Shale	
19:20	2000	Shale	

01/05/2024

Map of the proposed location of Well No. 2 of Wamsley Oil and Gas Company
 Route No. 2, Walker, West Virginia on the W. R. & Jessie L. Wamsley farm,
 consisting of 57.75 acres, located in Union District, Wood County, W. VA.

Frank Mellinger

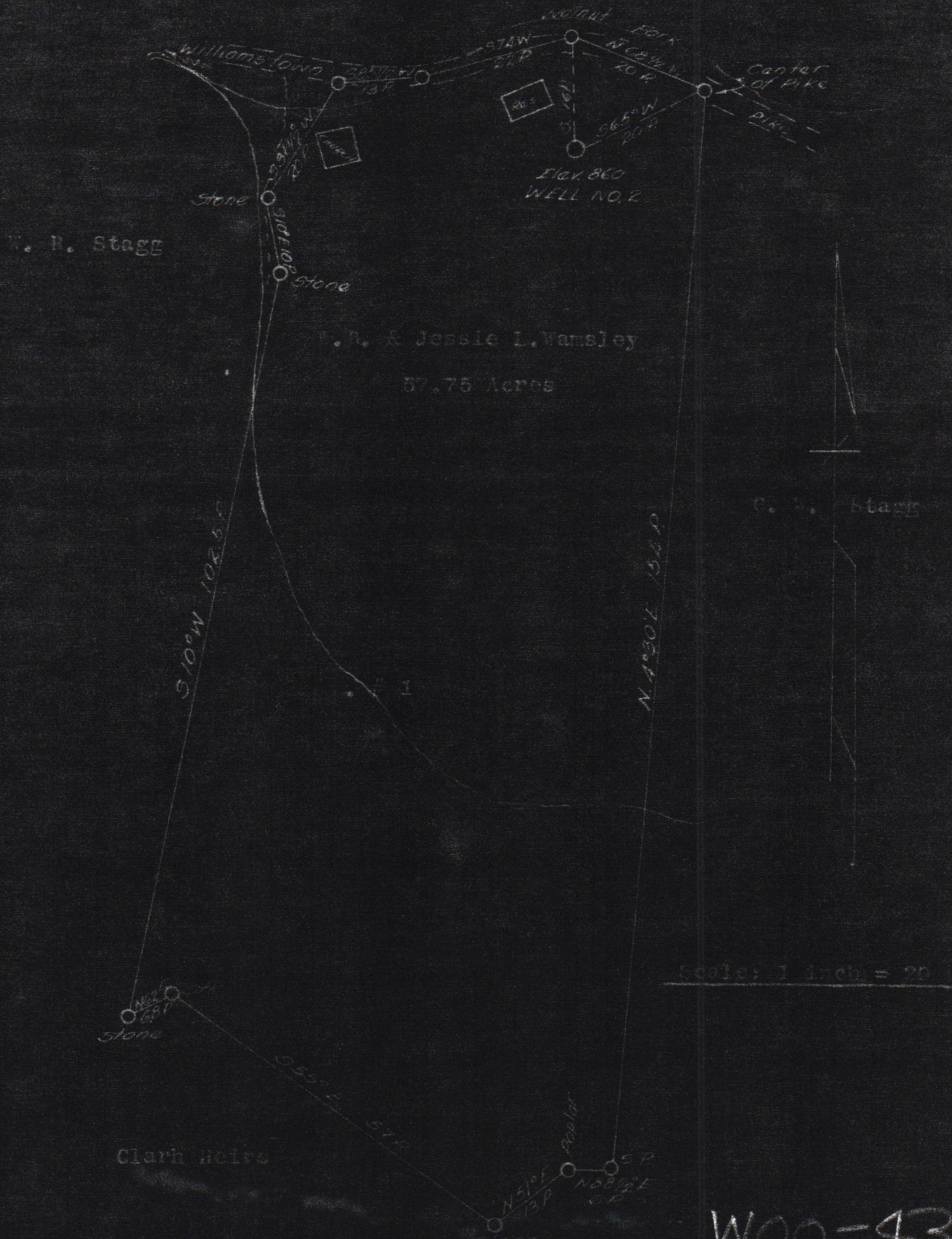

Scale: 1 inch = 20 feet

W00-43

ENGINEER'S CERTIFICATE

I, the undersigned, hereby certify that this map is correct and shows all the information, to the best of my knowledge and belief, required by the Oil and Gas section of the Mining laws of West Virginia.

Robert Anderson
 Registered Professional Engineer, Parkersburg, W. Va.
 01/05/2024

Acknowledged before me, a Notary Public in and for Wood County, this 23rd day of August, 1935.

Notary Public.

My commission expires May 9, 1939.