

NOTICE OF PROPOSED LOCATION OF OIL AND GAS WELL
(REQUIRED BY SECTION 2, CHAPTER 86, ACTS 1929)
WEST VIRGINIA DEPARTMENT OF MINES
OIL AND GAS SECTION

To THE DEPARTMENT OF MINES,
Charleston, W. Va.

COAL OPERATOR OR COAL OWNER

E. C. Hartman
NAME OF WELL OPERATOR

ADDRESS

Probable Coal - Not Present
COAL OPERATOR OR COAL OWNER

610 1/2 Market St. Parkersburg W. Va.
COMPLETE ADDRESS

July 26 193*7*
PROPOSED LOCATION

ADDRESS

*Hammel Stigebauer & Heine,
Stigebauer*
OWNER OF MINERAL RIGHTS

Market District

Wood County

Well No. *ONE (1)* *39° 20' 81° 20' 85ac*
Hammel Stigebauer Farm

Waverly W. Va.
ADDRESS

GENTLEMEN:

The undersigned well operator is entitled to drill upon the above named farm or tract of land for oil and gas, having fee title thereto, (or as the case may be) under grant or lease dated *Oct 7*

1935, made by *Hammel Stigebauer et al*

E. C. Hartman

not and recorded on the _____ day

of _____, in the office of the County Clerk for said County in

Book _____, page _____

The enclosed plat was prepared by a competent engineer and shows the proposed location of a well to be drilled for oil and gas by the undersigned well operator on the farm and in the Magisterial District and County above named, determined by survey and courses and distances from two permanent points, or land marks.

The undersigned well operator is informed and believes there are no coal operators operating beds of coal beneath said farm or tract of land on which said well is located, or within 500 feet of the boundaries of the same, who have mapped their workings and filed their maps as required by law, excepting the coal operators or coal owners (if any) above named as addressees.

The above named coal operators or coal owners (if any) are notified that any objections they may desire to make to such proposed location, or which they are required to make by Section 3 of said Act, if the drilling of a well at said proposed location will cause a dangerous condition in or about their respective coal mines, must be received by, or filed with the Department of Mines within ten* days from the receipt of a copy of this notice and accompanying plat by said Department. Said coal operators are further notified that forms for use in making such objections will be furnished to them by the Department of Mines promptly on request and that all such objections must set forth as definitely as is reasonably possible the ground or grounds on which such objections are based and indicate the direction and distance the proposed location should be moved to overcome same.

(The next paragraph is to be completed only in Department's copy.)

Copies of this notice and the enclosed plat were mailed by registered mail, or delivered to the above

named coal operators or coal owners at their above shown respective address _____ day before, or on the same day with the mailing or delivery of this copy to the Department of Mines at Charleston, West Virginia.

Very truly yours,

E. C. Hartman
WELL OPERATOR

610 1/2 Market St.
STREET

Parkersburg
CITY OR TOWN

W. Va.
STATE

01/05/2024

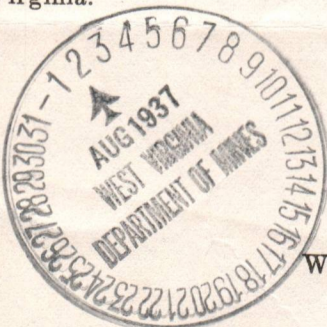

Address of Well Operator }

*Section 3 If no such objections be filed, or be found by the department of mines, within said period of ten days from the receipt of said notice and plat by the department of mines, to said proposed location, the department shall forthwith issue to the well operator a drilling permit reciting the filing of such plat, that no objections have been made by the coal operators to the location, or found thereto by the department, and that the same is approved and the well operator authorized to proceed to drill at said location.

A-9



STATE OF WEST VIRGINIA
DEPARTMENT OF MINES
CHARLESTON

N. P. RHINEHART
CHIEF

August 2, 1937

Mr. E. C. Hartman
610 1/2 Market Street
Parkersburg, West Virginia

Dear Sir:

Please send us the address of the owner
of the mineral rights on the Hannah Stilgenbauer Farm,
to complete your application to drill Well No. 1.

Your prompt reply will be appreciated.

Very truly yours,

Marie E. Griffith

Secretary
OIL AND GAS DIVISION.

MG:g

Dear Madam:
The address of the owner
of the Mineral Right, as well as the
Name is as follows;

Hannah Stilgenbauer Etal,

Waverly,
W. Va.

(Wood County)



01/05/2024



STATE OF WEST VIRGINIA
DEPARTMENT OF MINES
CHARLESTON

M. P. HUNTER
CHIEF

January 2, 1934

Mr. E. C. ...
610 ...
Parkersburg, West Virginia

Dear Sir:

Please send me the address of the owner
of the ...
to complete your application to drill well No. 1.
Your prompt reply will be appreciated.

Very truly yours,

W. H. ...
Secretary
Oil and Gas Division

A-10

August 6, 1937

Mrs. Hannah Stilgenbauer
Waverly, W. Va.

Dear Madam:

A notice of a proposed location of oil or gas Well No. 1 on the Hannah Stilgenbauer Farm, Walker District, Wood County, has been received from E. C. Hartman Parkersburg, West Virginia. A copy of the notice and location plat should have been mailed you by the well operator.

If you have any objections to the proposed location, please file same not later than August 16, 1937.

Very truly yours,

Secretary
OIL AND GAS DIVISION.

MG:g

01/05/2024

A-11

August 16, 1937

Mr. E. C. Hartman
610 $\frac{1}{2}$ Market Street
Parkersburg, West Virginia

Dear Sir:

Permit Woo-59 to drill Well No. 1 on
the Hannah Stilgenbauer Farm, Walker District, Wood
County, is enclosed.

Duplicate permits are issued. One shall
be posted on the rig.

Very truly yours,

Secretary
OIL AND GAS DIVISION.

MG:g
encl

copy to Inspector Kent.
Lat 39d-20'
Long 81d-20'

01/05/2024

A-12

January 8, 1938

Mr. E. C. Hartman,
610 $\frac{1}{2}$ Market Street,
Parkersburg, W. Va.

Dear Sir:

Please send complete report for Well No. 1,
on the Hannah Stilgenbaure Farm, Walker District, Wood
County, our File No. Woo-59.

Blanks are enclosed.

Very truly yours,

Secretary
OIL AND GAS DIVISION

MG/r
enc-2

01/05/2024

B-1

WEST VIRGINIA DEPARTMENT OF MINES
OIL AND GAS DIVISION

WELL RECORD

Maunula

Permit No. W-00-59

01/05/2024

Company: *E. C. Hartman, Inc.*
 Address: *1111 1/2 St. W. Charleston, W. Va.*
 Farm: *Maunula, Pleasant Hill*
 Location (waters): *One (1)*
 Well No.: *1003*
 District: *Maunula*
 County: *Lincoln*
 The surface of tract is owned in fee by: *Maunula, Pleasant Hill*
 Address: *Same as above*
 Mineral rights are owned by: *Same as above*
 Address: *Same as above*
 Drilling commenced: *August 25 1937*
 Drilling completed: *Sept 19 1937*
 Date shot: *Sept 4 1937*
 Depth of shot: *1465*
 Open Flow: *—* /10ths Water in
 Volume: *—* Cu. Ft.
 Rock Pressure: *—* lbs.
 Oil: *2 to 4* bbls, 1st 24 hrs.
 Fresh water: *—* feet
 Salt water: *—* feet

Packers	Left in Well	Used in Drilling	Casing and Tubing	Size
				16
				13
				10
				8 1/4
				6 5/8
				5 3/16
				3
				2
				1

CASING CEMENTED: *—* FEET
 No. FT. *—*
 Date *—*
 COAL WAS ENCOUNTERED AT *no* FEET
 INCHES *—*
 INCHES *—*
 INCHES *—*

Formation	Color	- Hard or - Soft	Top	Bottom	Oil Gas or Water	Depth Found	Remarks
Contractor	Slut + shale	—	1044	112			
"	"	—	365	365			
"	White	—	440	440			
"	"	—	440	440			
"	Red + white	—	440	440			
"	Red + white	—	560	560			
"	Red + white	—	720	720			
"	Red + white	—	1130	1130			
"	Shale + sand	—	1220	1220			
"	Shale + sand	—	1285	1285			
"	Shale + sand	—	1320	1320			
"	Shale + sand	—	1361	1361			
"	3rd Sand	—	1462	1462			
"	3rd Sand	—	1470	1470			
"	3rd Sand	—	1552	1552			
"	3rd Sand	—	1568	1568			
"	3rd Sand	—	1605	1605			
"	3rd Sand	—	1697	1697			
"	3rd Sand	—	1712	1712			
"	3rd Sand	—	1745	1745			
TOP MAXON white	White	—	1745	1745			
"	White	—	1785	1785			
"	White	—	1810	1810			
TOTAL DEPTH			1810	1810			
You Ouyoued back to 1945 not dead well.							
Shot at 1945 to 1970 - 20 gta. Nitroglycerine.							



(Over)

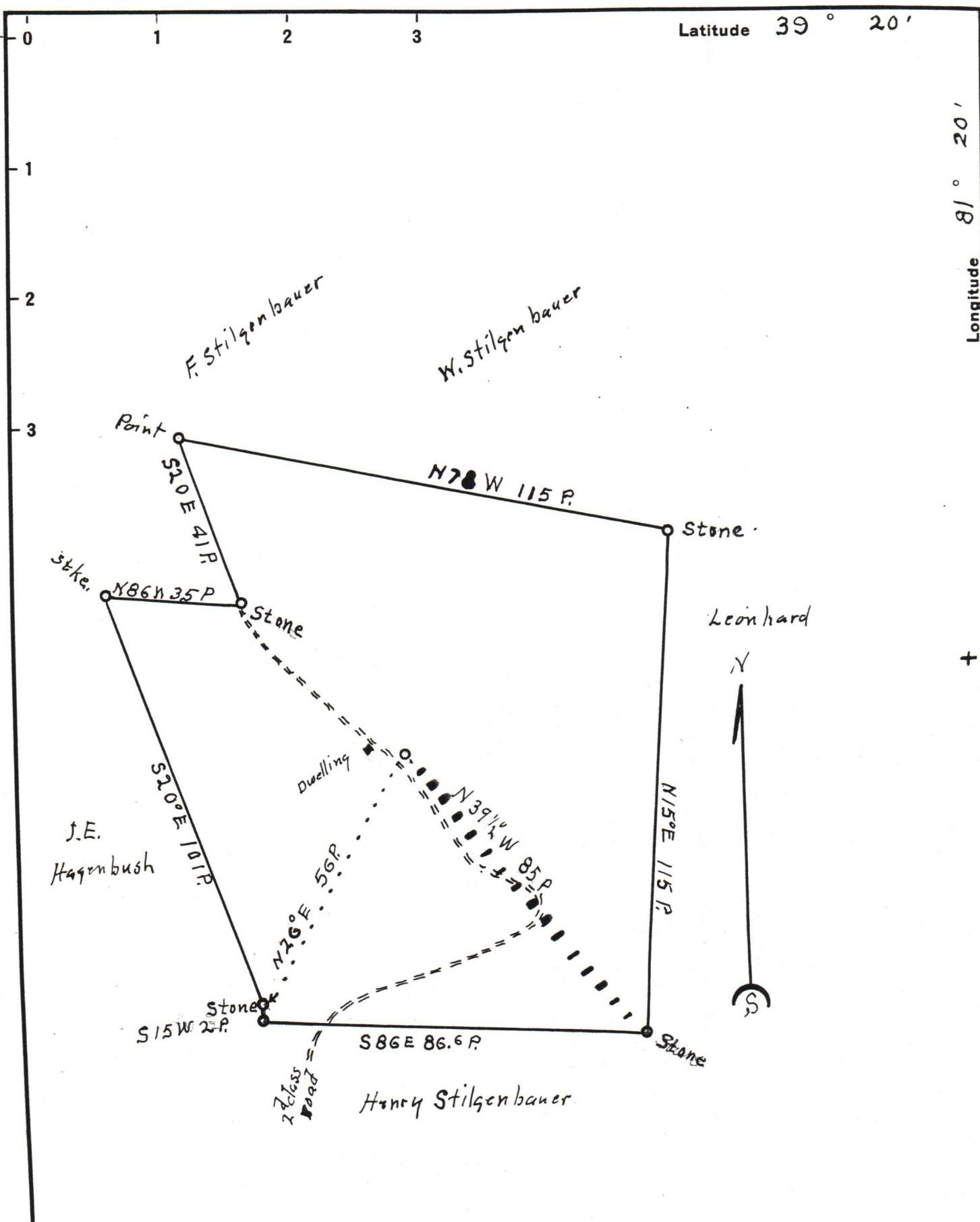

New Location...
 Drill Deeper.....
 Abandonment.....

Company E.C. Hartman
 Address Parkersburg W.Va
 Farm Hannah Stilgenbauer
 Tract _____ Acres 85 Lease No. _____
 Well (Farm) No. 1 Serial No. _____
 Elevation (Spirit Level) 1003
 Quadrangle Marietta
 County Wood District Walker
 Engineer O. Meredith
 Engineer's Registration No. _____
 File No. _____ Drawing No. _____
 Date 7-26-37 Scale 1 in = 30 P.

STATE OF WEST VIRGINIA
 DEPARTMENT OF MINES
 OIL AND GAS DIVISION
 CHARLESTON

WELL LOCATION MAP
 FILE NO. W00-59

01/05/2024
 + Denotes location of well on United States Topographic Maps, scale 1 to 62,500, latitude and longitude lines being represented by border lines as shown.
 - Denotes one inch spaces on border line of original tracing.