

NOTICE OF PROPOSED LOCATION OF OIL AND GAS WELL

(REQUIRED BY SECTION 2, CHAPTER 86, ACTS 1929)

WEST VIRGINIA DEPARTMENT OF MINES

OIL AND GAS SECTION

To THE DEPARTMENT OF MINES,
Charleston, W. Va.

None

COAL OPERATOR OR COAL OWNER

J. B. Leonard et al

NAME OF WELL OPERATOR

Williamstown, W. Va

COMPLETE ADDRESS

ADDRESS

None

COAL OPERATOR OR COAL OWNER

August 19 1937

PROPOSED LOCATION

ADDRESS

Union District

E. E. + A. P. Anderson

OWNER OF MINERAL RIGHTS

Wood County

Williamstown, W. Va

ADDRESS

Well No. 2 (Two)

39° 25'
81° 20' 34"

Anderson, Bro's Farm

GENTLEMEN:

The undersigned well operator is entitled to drill upon the above named farm or tract of land for oil and gas, having fee title thereto, (or as the case may be) under grant or lease dated June

23rd 1935

made by E. E. + A. P. Anderson, to

J. B. Leonard et al

and recorded on the 12th day

of July 1935

in the office of the County Clerk for said County in

Book 211, page 505

The enclosed plat was prepared by a competent engineer and shows the proposed location of a well to be drilled for oil and gas by the undersigned well operator on the farm and in the Magisterial District and County above named, determined by survey and courses and distances from two permanent points, or land marks.

The undersigned well operator is informed and believes there are no coal operators operating beds of coal beneath said farm or tract of land on which said well is located, or within 500 feet of the boundaries of the same, who have mapped their workings and filed their maps as required by law, excepting the coal operators or coal owners (if any) above named as addressees.

The above named coal operators or coal owners (if any) are notified that any objections they may desire to make to such proposed location, or which they are required to make by Section 3 of said Act, if the drilling of a well at said proposed location will cause a dangerous condition in or about their respective coal mines, must be received by, or filed with the Department of Mines within ten* days from the receipt of a copy of this notice and accompanying plat by said Department. Said coal operators are further notified that forms for use in making such objections will be furnished to them by the Department of Mines promptly on request and that all such objections must set forth as definitely as is reasonably possible the ground or grounds on which such objections are based and indicate the direction and distance the proposed location should be moved to overcome same.

(The next paragraph is to be completed only in Department's copy.)

Copies of this notice and the enclosed plat were mailed by registered mail, or delivered to the above

named coal operators or coal owners at their above shown respective address.....day.... before, or on the same day with the mailing or delivery of this copy to the Department of Mines at Charleston, West Virginia.

Very truly yours,

J. B. Leonard

WELL OPERATOR

209 Front

STREET

Williamstown

CITY OR TOWN

West Va

STATE

Address of Well Operator }

01/05/2024

*Section 3 If no such objections be filed, or be found by the department of mines, within said period of ten days from the receipt of said notice and plat by the department of mines, to said proposed location, the department shall forthwith issue to the well operator a drilling permit reciting the filing of such plat, that no objections have been made by the coal operators to the location, or found thereto by the department, and that the same is approved and the well operator authorized to proceed to drill at said location.

A-100
August 21, 1937

Messrs. E. E. & A. P. Anderson
Williamstown, W. Va.

Gentlemen:

A notice of a proposed location of oil or gas Well No. 2 on the Anderson Brothers Tract, Union District, Wood County, has been received from J. C. Leonard, et al., Williamstown, West Virginia. A copy of the notice and location plat should have been mailed you by the well operator.

If you have any objections to the proposed location, please file same not later than August 31, 1937.

Very truly yours,

Secretary
OIL AND GAS DIVISION.

MG:g

01/05/2024

Jan. 11, 1938.

A-11
N. P. Rhinehart
Chief, Department of Mines
Charleston, West Va.

Dear Sir:

In. Re. to Well drilling permit
No. W80-65, Union District, Wood County,
West Va. Anderson Bros farm.

The contractor began
operations Nov. 15, 1937, but on
account of wet weather, bad roads,
and other troubles; Well No. 2 is not
completed. Will we require a new
Permit?

Yours truly,

J. B. Leonard
209 Front St.

Williamstown
West Va.

Jan-69



Feb 26, 1938.

A-12
Department of Mines
V. P. Rhinehart, Chief.
Charleston, W. Va.

Dear Sirs:

No. 2 Well, Anderson Bros farm
Union District, Wood Co., is finally completed,
by the contractor Cliff Lowe.

Finished drilling Feb, 19th 1938
got a little gas, a show of oil, and a small
amount of salt water. Have been testing
out well for 5 or 6 days, may not shoot well,
at all; if no show of oil for a small well
by March 1st or 2nd, will plug hole and
abandon well.

You will please mail me
Permit to plug the hole as required by
West Va laws.

Your truly,
J. G. Leonard, et al.
Per J. G. L.
Williamston
West Va.



01/05/2024

WEST VIRGINIA DEPARTMENT OF MINES
OIL AND GAS DIVISION

WELL RECORD

Oil or Gas Well (Kind)

Permit No. **W-205-267** 69



Company W. B. Leonard of Tol. Anderson Farm, N. 1/2 Sec. 19, T. 19. N. R. 6. W. 4. E. P.		Farm Address Anderson Farm, 8 1/2 A. P.		Acres 8 1/2 A. P.		Location (waters) Anderson Creek		Well No. W-205-267		Elev. 694		District Stanton		County Stanton		The surface of tract is owned in fee by W. B. Leonard		Address Anderson		Mineral rights are owned by above person		Address Anderson		Drilling commenced December 15, 1937		Drilling completed January 19, 1938		Date shot 		Depth of shot 		Open Flow /10ths Water in 		Inch		Cu. Ft.		Rock Pressure lbs. 		hrs.		Oil bbls., 1st 24 hrs. 		Fresh water feet 		Salt water feet 					
Casing and Tubing		Used in Drilling		Left in Well		Packers		Kind of Packer		Size		13		16		19' Condenser		Size of		8 1/4"		Depth set		5 3/16"		Address Anderson		Drilling commenced December 15, 1937		Drilling completed January 19, 1938		Date shot 		Depth of shot 		Open Flow /10ths Water in 		Inch		Cu. Ft.		Rock Pressure lbs. 		hrs.		Oil bbls., 1st 24 hrs. 		Fresh water feet 		Salt water feet 	

Formation	Color	Hard or Soft	Top	Bottom	Oil Gas or Water	Depth Found	Remarks
Shale	Red	Soft	60	10'		10'	
Shale	Red	"	10'	45'		45'	19' 10" Condenser
Shale	Red	Med. H.	45'	48'		48'	
Shale	Red	Soft	48'	104'		104'	
Shale	Sandy lime	White	104'	144'		144'	
Shale, Red + Black	Red + Black	Soft	144'	195'		195'	
Sand	White	Med. Hard	195'	215'		215'	
Shale	Red + Black	" Soft	215'	255'		255'	1 5/8" casing set 255'
Shale	Blue	"	255'	274'		274'	
Shale	White	Very "	274'	284'		284'	
Shale	White	Medium	284'	315'		315'	
Shale	"	Hard	315'	325'		325'	
Shale	Red	Soft	325'	360'		360'	
Shale	Red	Med.	360'	410'		410'	
Shale	Red	Soft	410'	450'		450'	
Shale	White	"	450'	473'		473'	
Shale	White	"	473'	495'		495'	
Shale, Blocky Red	Gray	Hard	495'	535'		535'	
Shale	White	Med.	535'	565'		565'	
Shale	White	Med.	565'	580'		580'	

(Over)

Formation	Color	Hard or Soft	Top	Bottom	Oil, Gas or Water	Depth Found	Remarks
Big Red shale		Soft	580'	660'			
Shelly Slates	white	Medi.	660'	700'			
Shale	Red	Soft	700'	715'			
Shale	Red	Soft	715'	750'			
Slab + Shells	white	Medi.	715'	750'			
Shale	Pink	Soft	750'	770'			
Sandy Shale	white	Medi.	770'	777'			6 1/4" casing at 778'
Shells	cc	Hard	777'	784'			
Top 1 1/2' low Run Sand			784'				
Show gas + oil			792'				
Salt water			808'				
Bottoms of Sand				911'			

01/05/2024

Date....., 19.....

APPROVED....., Owner

By.....

(Title)

NOTICE OF INTENTION TO PLUG AND ABANDON WELL

(REQUIRED BY SECTION 9, ARTICLE 4, CHAPTER 22 OF THE CODE)

WEST VIRGINIA DEPARTMENT OF MINES

OIL AND GAS DIVISION

To THE DEPARTMENT OF MINES,
Charleston, W. Va.

None
COAL OPERATOR OR COAL OWNER

J. C. Leonard et al
NAME OF WELL OPERATOR

ADDRESS

Williamstown, W. Va
COMPLETE ADDRESS

None
COAL OPERATOR OR COAL OWNER

March 1, 19 38
WELL TO BE ABANDONED

ADDRESS

Union District

E. E. & A. P. Anderson
LEASE OR PROPERTY OWNER
Mineral rights

Wood County

Well No. 2 39d-25'
81d-20'

Williamstown, W. Va.
ADDRESS

Anderson Brothers Farm

Gentlemen:—

The undersigned well operator is about to abandon the above described well and will commence the work of plugging and abandoning said well on the 6th day of March, 19 38, (which date shall not be less than five days after the day on which this notice so mailed is received, or in due course should be received by the Department of Mines).

This notice is given you in order that your respective representatives may be present at the plugging and filling of said well. You are further notified that whether you are represented or not represented the undersigned will proceed on that date, or shortly thereafter, to plug and fill said well in the manner required by Section 10, Article 4, Chapter 22 of the Code and given in detail on the reverse side of this notice, in "Work Order."

This notice is being mailed by registered mail to each of you at the above addresses on the above date.

Very truly yours,

Well Operator.

NOTE: Upon the abandonment of all wells drilled prior to June 1, 1929, a plat prepared by a competent engineer, showing the district and county in which the tract of land is located, the name and acreage of same, the names of the owners of adjacent tracts, and the location of the about to be abandoned well, determined by survey, and the courses and distances of such well from two permanent points or landmarks on said tract, shall be submitted with this notice.

(Over)

W00-69-P

01/05/2024

PROPOSED MANNER OF PLUGGING AND FILLING WELL

(REQUIRED BY RULES AND REGULATIONS)

WEST VIRGINIA DEPARTMENT OF MINES

OIL AND GAS DIVISION

WORK ORDER

Well to be plugged and filled as follows:

WORK ORDER ARRANGED BY DEPARTMENT OF MINES:

Total depth 911'

Fill with red clay from bottom 911' - 788' - 10' below 6 1/4" Casing

Wood plug 788' - 785'

Pull 6 1/4" Casing and-
Cement 785' - 775' - Sealing hole above 1st cow run.

Set a permanent bridge 315'

1 sack cement on bridge.

Fill with clay 315' - 255'

Pull 8 1/4" Casing

Drive wood plug on shoulder of 8 1/4" casing

1 sack cement on plug

Fill with clay to surface.

Erect marker such as described in Rule 18, 1931 regulations

NOTE: CEMENT PLUGS BE MIXED WITH WATER ONLY--APPROXIMATELY 5 GAL WATER TO ONE SACK CEMENT

To the Department of Mines,
Coal Owner or Operator,
Lease or Property Owner.

Gentlemen:

This "work order" is submitted for your approval and concurrence and unless notified of your disapproval or non-concurrence, the undersigned will proceed with the plugging and filling of said well in the above described manner on the date stated in the notice of intention to plug and abandon the said well on opposite side of this sheet.

Very truly yours,

Well Operator.

No objections have been filed by the coal owner or coal operator, or any available adjacent lease or property owners or interposed by the Department of Mines to the manner herein described for the plugging and filling of the well above mentioned. Therefore, the same is hereby approved this.....1st.....day

of.....March....., 1938.

DEPARTMENT OF MINES
Oil and Gas Division

01/05/2024

By: Marie E. Giffith

NOTE: This "work order" must be filed in duplicate, one copy for the files of the Department of Mines and the other to be approved or corrected and returned to the well operator as his authority for plugging said well.

Latitude 39° 25'

Longitude 81° 20'

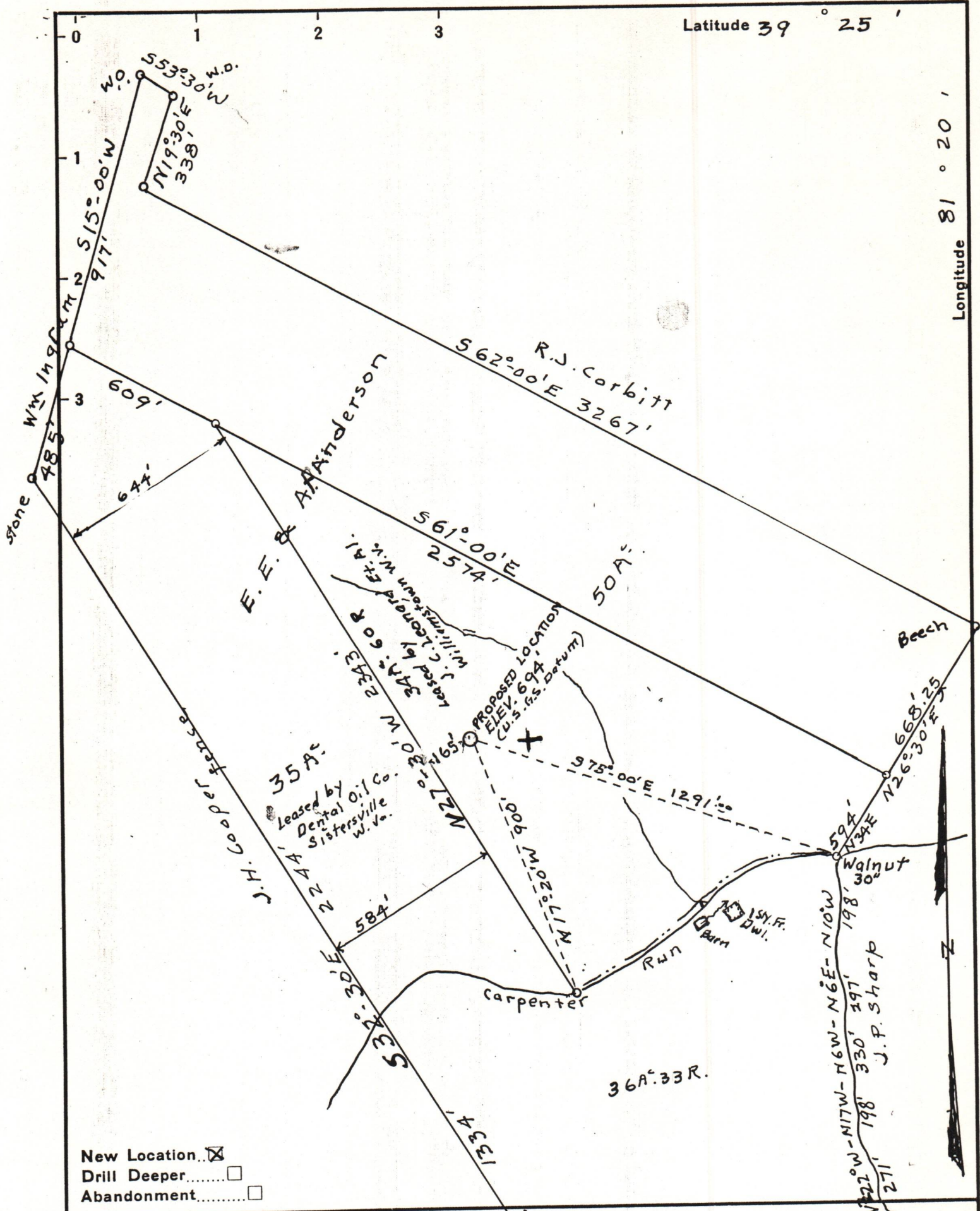

- New Location.
- Drill Deeper.
- Abandonment.

Company J.C. Leonard Et. Al.
 Address Williamstown, W. Va.
 Farm E.E. & A. Anderson
 Tract _____ Acres 34.60 Lease No. -
 Well (Farm) No. 2 Serial No. -
 Elevation (Spirit Level) 694
 Quadrangle Marietta
 County Wood District Union
 Engineer George R. Clarke
 Engineer's Registration No. 102
 File No. - Drawing No. -
 Date 8-19-37 Scale 1" = 400'

STATE OF WEST VIRGINIA
 DEPARTMENT OF MINES
 OIL AND GAS DIVISION
 CHARLESTON

WELL LOCATION MAP
 FILE NO. W00-69

01/05/2024

+ Denotes location of well on United States Topographic Maps, scale 1 to 62,500, latitude and longitude lines being represented by border lines as shown.

- Denotes one inch spaces on border line of original tracing.