

NOTICE OF PROPOSED LOCATION OF OIL AND GAS WELL

(REQUIRED BY SECTION 2, CHAPTER 86, ACTS 1929)

WEST VIRGINIA DEPARTMENT OF MINES

OIL AND GAS SECTION

TO THE DEPARTMENT OF MINES,  
Charleston, W. Va.

T. A. Athey, owner

COAL OPERATOR OR COAL OWNER

no coal

Vienna, W. VA.

ADDRESS

COAL OPERATOR OR COAL OWNER

ADDRESS

OWNER OF MINERAL RIGHTS

ADDRESS

C. E. Love

NAME OF WELL OPERATOR

Williamstown, W. VA.

COMPLETE ADDRESS

May 10, 1938

PROPOSED LOCATION

Williams

District

Wood

County

Well No. 1

39° 25'

81° 25'

44ac

T. A. Athey

Farm

GENTLEMEN:

The undersigned well operator is entitled to drill upon the above named farm or tract of land for oil and gas, having fee title thereto, (or as the case may be) under grant or lease dated.....

April 23rd, 1938

Thos. A. Athey

....., made by....., to  
C. E. Love....., and recorded on the.....day

Not yet recorded

of....., in the office of the County Clerk for said County in

Book....., page.....

The enclosed plat was prepared by a competent engineer and shows the proposed location of a well to be drilled for oil and gas by the undersigned well operator on the farm and in the Magisterial District and County above named, determined by survey and courses and distances from two permanent points, or land marks.

The undersigned well operator is informed and believes there are no coal operators operating beds of coal beneath said farm or tract of land on which said well is located, or within 500 feet of the boundaries of the same, who have mapped their workings and filed their maps as required by law, excepting the coal operators or coal owners (if any) above named as addressees.

The above named coal operators or coal owners (if any) are notified that any objections they may desire to make to such proposed location, or which they are required to make by Section 3 of said Act, if the drilling of a well at said proposed location will cause a dangerous condition in or about their respective coal mines, must be received by, or filed with the Department of Mines within ten\* days from the receipt of a copy of this notice and accompanying plat by said Department. Said coal operators are further notified that forms for use in making such objections will be furnished to them by the Department of Mines promptly on request and that all such objections must set forth as definitely as is reasonably possible the ground or grounds on which such objections are based and indicate the direction and distance the proposed location should be moved to overcome same.

(The next paragraph is to be completed only in Department's copy.)

Copies of this notice and the enclosed plat were mailed by registered mail, or delivered to the above

named coal operators, or coal owners at their above shown respective address.....day.... before, or on the same day with the mailing or delivery of this copy to the Department of Mines at Charleston, West Virginia.

Very truly yours,

C. E. Love

WELL OPERATOR

Address of Well Operator }

STREET

Williamstown

CITY OR TOWN

01/05/2024

W. VA.

STATE

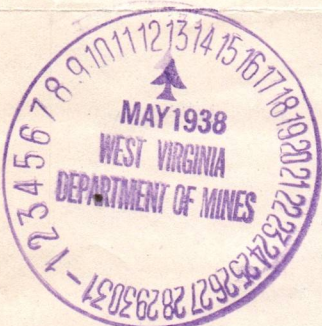

\*Section 3 . . . . . If no such objections be filed, or be found by the department of mines, within said period of ten days from the receipt of said notice and plat by the department of mines, to said proposed location, the department shall forthwith issue to the well operator a drilling permit reciting the filing of such plat, that no objections have been made by the coal operators to the location, or found thereto by the department, and that the same is approved and the well operator authorized to proceed to drill at said location.



C. K. Tate

Williams, W. VA.

May 20,

Williams

Wood

W. A. Tate

W. A. Atter, owner

no 0001

Williams, W. VA.

01/05/2024



NOTICE OF INTENTION TO PLUG AND ABANDON WELL

(REQUIRED BY SECTION 9, ARTICLE 4, CHAPTER 22 OF THE CODE)

WEST VIRGINIA DEPARTMENT OF MINES

OIL AND GAS DIVISION

To THE DEPARTMENT OF MINES,  
Charleston, W. Va.

T. A. Athey, Owner - no coal  
COAL OPERATOR OR COAL OWNER

107 Parkersburg, W. VA.  
ADDRESS

COAL OPERATOR OR COAL OWNER

ADDRESS

LEASE OR PROPERTY OWNER

ADDRESS

C. E. Love  
NAME OF WELL OPERATOR

Williamstown, W. VA.  
COMPLETE ADDRESS

July 13, 1938  
WELL TO BE ABANDONED

Williams District

Wood County

Well No. 1

T. A. Athey Farm

Gentlemen:—

The undersigned well operator is about to abandon the above described well and will commence the work of plugging and abandoning said well on the 13th day of July, 1938, (which date shall not be less than five days after the day on which this notice so mailed is received, or in due course should be received by the Department of Mines).

This notice is given you in order that your respective representatives may be present at the plugging and filling of said well. You are further notified that whether you are represented or not represented the undersigned will proceed on that date, or shortly thereafter, to plug and fill said well in the manner required by Section 10, Article 4, Chapter 22 of the Code and given in detail on the reverse side of this notice, in "Work Order."

This notice is being mailed by registered mail to each of you at the above addresses on the above date.

Very truly yours,



C. E. Love

Well Operator.

NOTE: Upon the abandonment of all wells drilled prior to June 1, 1929, a plat prepared by a competent engineer, showing the district and county in which the tract of land is located, the name and acreage of same, the names of the owners of adjacent tracts, and the location of the about to be abandoned well, determined by survey, and the courses and distances of such well from two permanent points or landmarks on said tract, shall be submitted with this notice.

(Over)

01/05/2024



PROPOSED MANNER OF PLUGGING AND FILLING WELL

(REQUIRED BY RULES AND REGULATIONS)

WEST VIRGINIA DEPARTMENT OF MINES

OIL AND GAS DIVISION

WORK ORDER

Well to be plugged and filled as follows:

This well will be plugged and abandoned according to the provisions of Sections 9 and 10 of Article 4, Chapter 22 of the West Virginia Code, 1931, and the rules governing the same.

WORK ORDER ARRANGED BY DEPARTMENT OF MINES

Total depth	1440'
Fill with red clay from bottom	1440' - 1390'
Wood Plug	1390' - 1387'
2 Sacks cement on plug.	
Fill with red clay	1387' - 1155' - 10' below 4-7/8" Casing.
Wood Plug	1155' - 1152'
Cement	1152' - 1147'
Pull 4-7/8" Casing.	
Fill with red clay	1147' - 903' - 10' below 6-5/8" Casing.
Wood Plug	903' - 900'
Cement	900' - 895'
Pull 6-5/8" Casing.	
Fill with clay to	270' - 10' below 8 1/2" Casing.
Wood Plug	270' - 267'
1 sack cement on plug.	
Pull 260' - 8 1/2" Casing.	
Fill with red clay to surface.	

Erect marker such as is required by Rule 18, 1931 regulations.

NOTE: CEMENT FOR MAKING CEMENT PLUGS BE MIXED WITH WATER ONLY--APPROXIMATELY FIVE (5) GAL WATER TO ONE SACK CEMENT.

To the Department of Mines,  
Coal Owner or Operator,  
Lease or Property Owner.

Gentlemen:

This "work order" is submitted for your approval and concurrence and unless notified of your disapproval or non-concurrence, the undersigned will proceed with the plugging and filling of said well in the above described manner on the date stated in the notice of intention to plug and abandon the said well on opposite side of this sheet.

Very truly yours,

*C. E. Love*

Well Operator.

No objections have been filed by the coal owner or coal operator, or any available adjacent lease or property owners or interposed by the Department of Mines to the manner herein described for the plugging and filling of the well above mentioned. Therefore, the same is hereby approved this 14th day

of July, 1933

DEPARTMENT OF MINES  
Oil and Gas Division

01/05/2024

By: .....

NOTE: This "work order" must be filed in duplicate, one copy for the files of the Department of Mines and the other to be approved or corrected and returned to the well operator as his authority for plugging said well.



WEST VIRGINIA DEPARTMENT OF MINES  
OIL AND GAS DIVISION

WELL RECORD

Permit No. W-00 - 74

Oil or Gas Well dry  
(Kind)

Company C. E. Love  
Address Williamstown, W. VA.  
Farm T. A. Athey Acres 40  
Location (waters) Pigeonroost Run  
Well No. 1 Elev. See Plat  
District Williams County Wood  
The surface of tract is owned in fee by T. A. Athey  
Address Parkersburg, W. VA 8 1/4  
Mineral rights are owned by same  
Address \_\_\_\_\_  
Drilling commenced June 1, 1938  
Drilling completed July 11, 1938  
Date shot \_\_\_\_\_ Depth of shot \_\_\_\_\_  
Open Flow /10ths Water in \_\_\_\_\_ Inch  
/10ths Merc. in \_\_\_\_\_ Inch  
Volume \_\_\_\_\_ Cu. Ft.  
Rock Pressure none lbs. \_\_\_\_\_ hrs.  
Oil none bbls., 1st 24 hrs.  
Fresh water 80 feet 85 feet  
Salt water 1440 feet \_\_\_\_\_ feet

Casing and Tubing	Used in Drilling	Left in Well	Packers
Size			Kind of Packer
16			
13			Size of
10			Depth set
6 5/8	<u>260</u> <u>893</u>	<u>none</u> <u>none</u>	
5 3/16			Perf. top
3	<u>4-7/8</u> <u>1145</u>		Perf. bottom
2			Perf. top
Liners Used	<u>none</u>		Perf. bottom

CASING CEMENTED \_\_\_\_\_ SIZE \_\_\_\_\_ No. FT. \_\_\_\_\_ Date \_\_\_\_\_  
none  
COAL WAS ENCOUNTERED AT none FEET \_\_\_\_\_ INCHES  
\_\_\_\_\_ FEET \_\_\_\_\_ INCHES FEET \_\_\_\_\_ INCHES  
\_\_\_\_\_ FEET \_\_\_\_\_ INCHES FEET \_\_\_\_\_ INCHES

Formation	Color	Hard or Soft	Top	Bottom	Oil Gas or Water	Depth Found	Remarks
Red Rock	Red	soft	000	80			
White shale		hard	80	85			
Shale	black	soft	85	125			
Rock	red		125	130			
Shale	white	soft	130	160			
Rock	Red		160	230			
Shale	white		230	250			
Rock	Red	soft	250	300			
Slate	whit	soft	300	315			
Shale	red	"	315	350			
Lime	white	hard	350	380			
Rock	red	soft	380	435			
Shale	gray	"	435	460			
Rock	red	"	460	465			
Shale	gray	"	465	485			
Rock	Red	"	485	495			
Shale	white	"	495	520			
"	black	"	520	525			
Shale	gray	"	525	570			
Rock	Red	"	570	575			
Shale	gray	"	575	590			
Rock	red	"	590	595			
Shale	white	hard	595	600			
Rock	red	soft	600	610			
Shale	gray	hard	610	615			
Rock	red	soft	615	695			
Shale	white	hard	695	697			
Slate	"	soft	697	705			
Shale	black	"	705	720			
Shale	white	hard	720	725			
"	"	"	725	740			
Rock	red	soft	740	775			
shale	gray	"	775	810			
Slate	white	"	810	893			
Lime	"	hard	893	900			
Slate	white	soft	900	930			
Big Dunkard	"	soft	930	1060			

*-260' - 8 1/4'*

*893' - 6 5/8'*









Latitude 39° 25'

Longitude 81° 25'

0 1 2 3

1  
2  
3

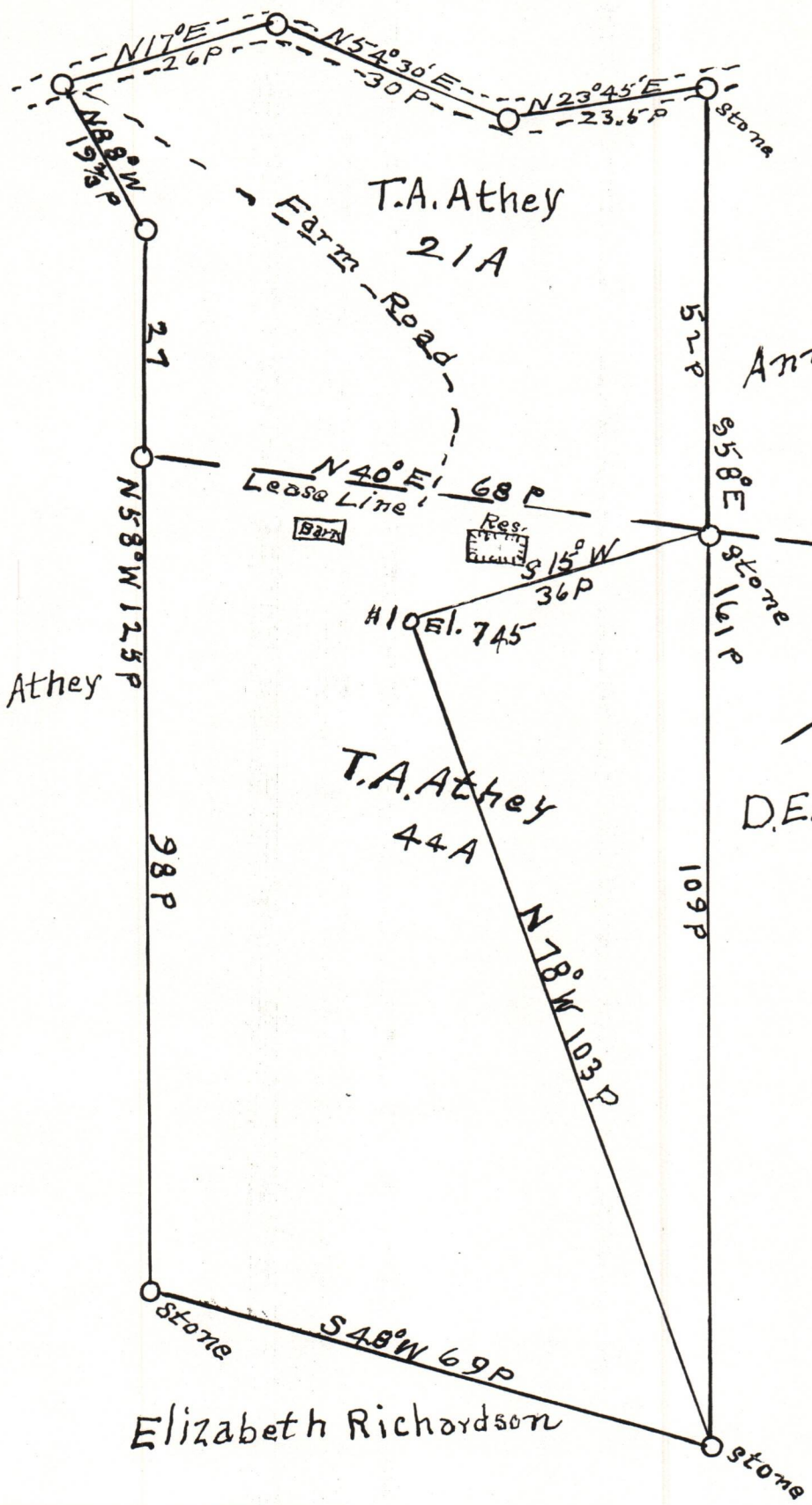

Company C.E. Love  
 Address Williamstown W.VA.  
 Farm T.A. Athey  
 Tract \_\_\_\_\_ Acres 44 Lease No. \_\_\_\_\_  
 Well (Farm) No. 1 Serial No. \_\_\_\_\_  
 Quadrangle Marietta  
 County Wood  
 District Williams  
 Engineer J.E. Anderson  
 Engineer's Registration No. Surveyor  
 File No. \_\_\_\_\_ Drawing No. \_\_\_\_\_  
 Date Apr 23, 1938 Scale 1 in = 20 Poles

STATE OF WEST VIRGINIA  
 DEPARTMENT OF MINES  
 OIL AND GAS DIVISION  
 CHARLESTON

WELL LOCATION MAP  
 FILE NO. Woo-74

01/05/2024

+ Denotes location of well on United States Topographic Maps, scale 1 to 62,500, latitude and longitude lines being represented by border lines as shown.

- Denotes one inch spaces on border line of original tracing.