

NOTICE OF PROPOSED LOCATION OF OIL AND GAS WELL

(REQUIRED BY SECTION 2, CHAPTER 22, CODE 1931)

WEST VIRGINIA DEPARTMENT OF MINES

OIL AND GAS SECTION

To THE DEPARTMENT OF MINES,
Charleston, W. Va.

Raymond B. Hunt

COAL OPERATOR OR COAL OWNER

Walker, Rt. #2 W. VA.

ADDRESS

COAL OPERATOR OR COAL OWNER

ADDRESS

OWNER OF MINERAL RIGHTS

ADDRESS

Raymond B. Hunt

NAME OF WELL OPERATOR

Walker, Rt. #2

COMPLETE ADDRESS

October 12, 193 **8**

PROPOSED LOCATION

Union District

Wood County

Well No. **1**

39° 20'
81° 20'

Raymond B. Hunt Farm

Notice not required

GENTLEMEN:

The undersigned well operator is entitled to drill upon the above named farm or tract of land for oil and gas, having fee title thereto, (or as the case may be) under grant or lease dated _____

September 26, 1938, made by **O. J. Stout**, to

R. B. Hunt (owner of land), and recorded on the **14th** day

of **October**, in the office of the County Clerk for said County in

Book **221**, page **252**.

The enclosed plat was prepared by a competent engineer and shows the proposed location of a well to be drilled for oil and gas by the undersigned well operator on the farm and in the Magisterial District and County above named, determined by survey and courses and distances from two permanent points, or land marks.

The undersigned well operator is informed and believes there are no coal operators operating beds of coal beneath said farm or tract of land on which said well is located, or within 500 feet of the boundaries of the same, who have mapped their workings and filed their maps as required by law, excepting the coal operators or coal owners (if any) above named as addressees.

The above named coal operators or coal owners (if any) are notified that any objections they may desire to make to such proposed location, or which they are required to make by Section 3 of said Code, if the drilling of a well at said proposed location will cause a dangerous condition in or about their respective coal mines, must be received by, or filed with the Department of Mines within ten* days from the receipt of a copy of this notice and accompanying plat by said Department. Said coal operators are further notified that forms for use in making such objections will be furnished to them by the Department of Mines promptly on request and that all such objections must set forth as definitely as is reasonably possible the ground or grounds on which such objections are based and indicate the direction and distance the proposed location should be moved to overcome same.

(The next paragraph is to be completed only in Department's copy.)

Copies of this notice and the enclosed plat were mailed by registered mail, or delivered to the above named coal operators or coal owners at their above shown respective address _____ day _____ before, or on the same day with the mailing or delivery of this copy to the Department of Mines at Charleston, West Virginia.

Very truly yours,

Raymond B. Hunt
WELL OPERATOR

Route #2

STREET

Walker

CITY OR TOWN

W. VA.

STATE

Address
of
Well Operator }

01/05/2024

*Section 3 If no such objections be filed, or be found by the department of mines, within said period of ten days from the receipt of said notice and plat by the department of mines, to said proposed location, the department shall forthwith issue to the well operator a drilling permit reciting the filing of such plat, that no objections have been made by the coal operators to the location, or found thereto by the department, and that the same is approved and the well operator authorized to proceed to drill at said location.



A-11

October 28, 1938

Mr. Raymond B. Hunt
Route No. 2
Walker, West Virginia

Dear Sir:

Duplicate Permit Wood-81 to drill Well No. 1
on the Raymond B. Hunt Farm, Union District, Wood
County, is enclosed.

Very truly yours,

Secretary
OIL AND GAS DIVISION

MG/ar
enc-2

LatS9d-20'
Long81d-20'

01/05/2024

A-12

April 3, 1939

Mr. Raymond B. Hunt
Route No. 2
Walker, West Virginia

Dear Sir:

In order to complete the report of wells drilled in 1938, we would appreciate your sending the record for Well No. 1, on the Raymond B. Hunt Farm, Union District, Wood County, our File No. Wco-81.

Blank forms OG-10 are enclosed for an immediate reply.

Very truly yours,

Secretary
OIL AND GAS DIVISION

MG/ar
enc-2

01/05/2024

Marilla B-1

STATE OF WEST VIRGINIA
DEPARTMENT OF MINES
OIL AND GAS DIVISION

WELL RECORD

Permit No. 30081

Oil or Gas Well Gas
(Kind)

Company Hunt Oil Co
Address Walker Ave R-2
Farm P.B. Hunt Acres 24
Location (waters) Lynch Creek
Well No. 1 Elev. 920'
District Union County Mingo
The surface of tract is owned in fee by P.B. Hunt
Address Walker R-2
Mineral rights are owned by P.B. Hunt
Address Walker
Drilling commenced Oct 25
Drilling completed Jan 26
Date shot Feb 4 Depth of shot 1385'
Open Flow — /10ths Water in — Inch
— /10ths Merc. in — Inch
Volume 10000 Cu. Ft.
Rock Pressure 50 lbs. 24 hrs.
Oil 1/4 bbls., 1st 24 hrs.
Fresh water — feet
Salt water — feet

Casing and Tubing	Used in Drilling	Left in Well	Packers
Size			Kind of Packer
16			
13			
10			Size of
8 1/4 <u>230</u>			
6 5/8 <u>910</u>			Depth set
5 3/16			
3			Perf. top
2			Perf. bottom
Liners Used	<u>250</u>	<u>250</u>	Perf. top
			Perf. bottom

CASING CEMENTED — SIZE — No. FT. — Date —
COAL WAS ENCOUNTERED AT — FEET — INCHES
— FEET — INCHES — FEET — INCHES
— FEET — INCHES — FEET — INCHES

Formation	Color	Hard or Soft	Top	Bottom	Oil Gas or Water	Depth Found	Remarks
Clay	light	soft	Surface	230			
clay	light	soft	230	600			
lime & slate	white	hard	600	800			
Big Red	Red	soft	800	1150			
Sand	White	soft	1150	1175			
slate	black	soft	1175	1250			
Sand	White	hard	1250	1300			
slate	black	soft	1300	1350			
Sand	grey	hard	1350	1390			
slate	black	soft	1390	1400			

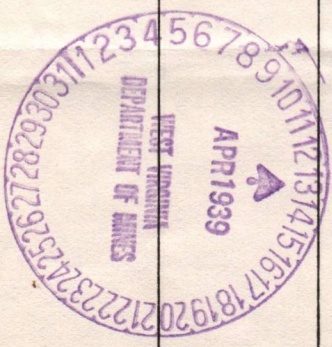

01/05/2024

*P.B. Hunt
R-2
Walker, W.Va*

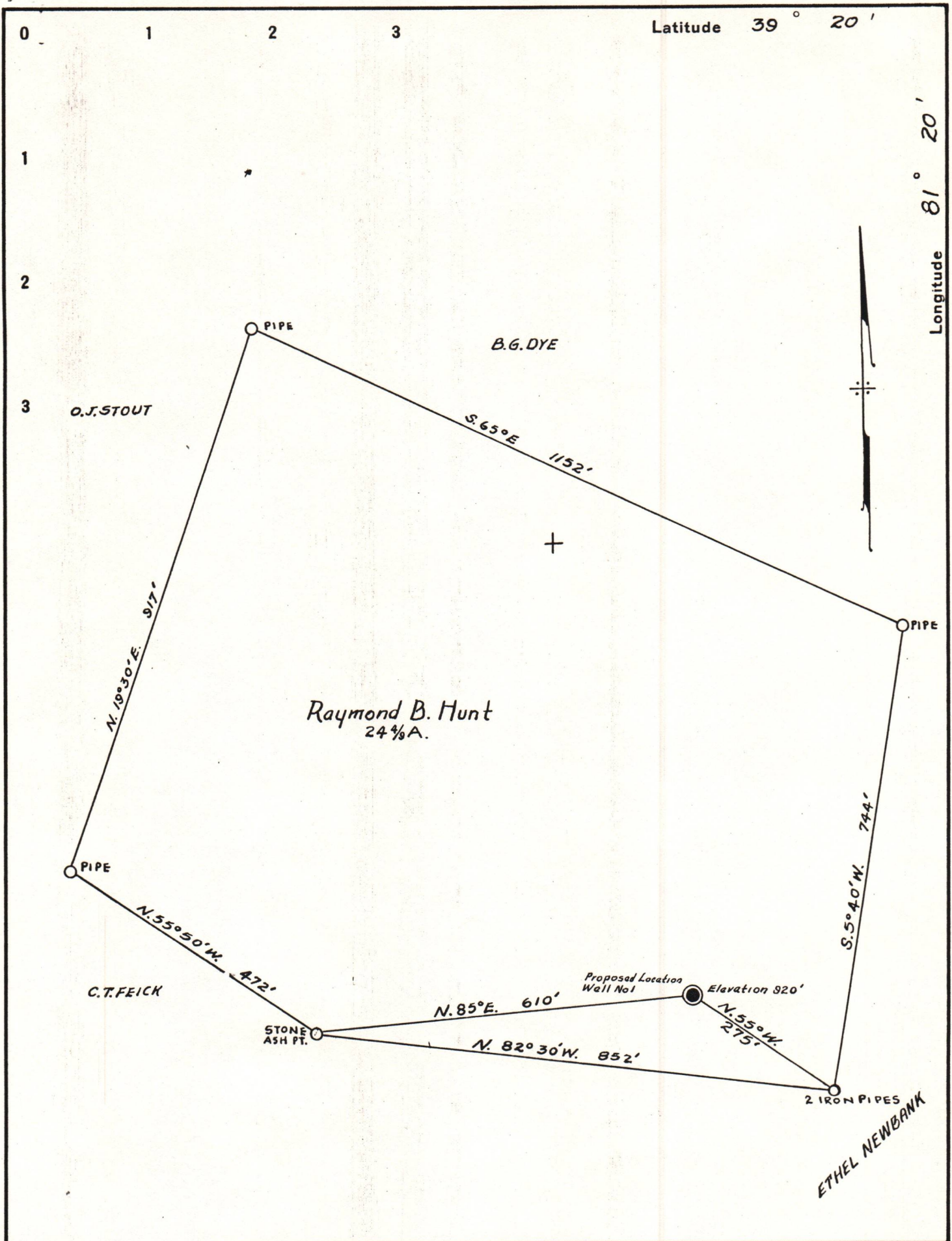

Company Raymond B. Hunt

Address R. 2 Walker W.Va.

Farm Raymond B. Hunt

Tract _____ Acres 24 1/8 Lease No. _____

Well (Farm) No. 1 Serial No. _____

Quadrangle Marietta

County Wood

District Union

Engineer J.E. Anderson

Engineer's Registration No. Surveyor

File No. _____ Drawing No. _____

Date Oct. 10, 1938 Scale 1 in. = 200 ft.

STATE OF WEST VIRGINIA
DEPARTMENT OF MINES
OIL AND GAS DIVISION
CHARLESTON

WELL LOCATION MAP
FILE NO. Woo-81

01/05/2024
+ Denotes location of well on United States Topographic Maps, scale 1 to 62,500, latitude and longitude lines being represented by border lines as shown.

- Denotes one inch spaces on border line of original tracing.